

MINUTES OF THE SELECT COMMITTEE ON KANSAS SECURITY

The meeting was called to order by Chairperson Lee Tafanelli at 1:00 p.m. on January 31, 2003 in Room 519-S of the Capitol.

All members were present except: Representative Carl Krehbiel  
Representative Tom Holland

Committee staff present: Bruce Kinzie, Office of the Revisor  
Robert Waller, Legislative Research Department  
Carol Doel - Committee Secretary

Conferees appearing before the committee: Major General Greg Gardner, Homeland Security Director

Others attending: See attached list

Chairman Tafanelli asked for any bill introductions. Representative Shriver moved for the introduction of a bill that would establish a Joint Committee on Kansas Security. This would consist of five members of the House of Representatives and five members of the Senate.  
This was seconded by Representative Loganbill. Motion carried. Bill will be introduced.

The next item for business was the introduction and welcome of Major General Greg Gardner who was recently reappointed as the 1<sup>st</sup> Kansas Adjutant General and currently is the Homeland Security Director for the state of Kansas. General Gardner presented an overview of development of emergency management. In his presentation he pointed out that we have the smallest emergency management agency per capita in the country. This presentation to the committee covered many areas of terrorism to include bio-terrorism and agro-terrorism as well as the natural hazards such as flooding, wind, tornadoes, ice, etcetera which are faced by the people of Kansas. (Attachment 1)

General Gardner stood for questions from the committee.

With no further conferees and no further business before the committee Chairman Tafanelli adjourned the meeting with the next meeting to be on February 7th.





## House Security Committee January 31, 2003

Major General Greg Gardner

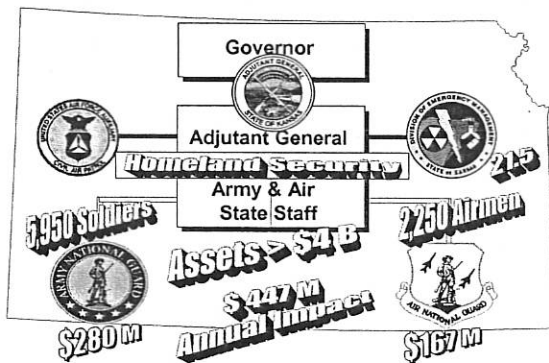
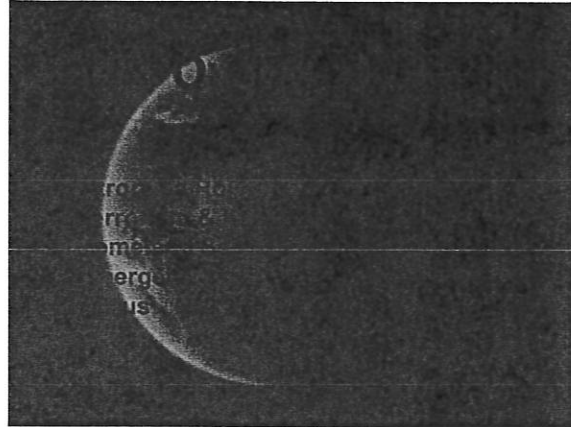

## 1<sup>st</sup> Kansas Adjutant General

### Mission in 1855

- ◆ Homeland Security for Territorial Kansas
- ◆ Border Conflicts between Free-Staters & Pro-Slavery Forces
- ◆ Defending against Indian Raids



Hiram J. Strickler  
Appointed: August 31, 1855

### Military

- Single Superpower
- Weapons of Mass Destruction
- Proliferation
- Terrorism

### Political

- Global Village
- New World Order
- Nation State Breakup
- Information Age
- Over Population



### Economic

- Global Economy
- New Forms of Capitalism
- Debt & Deficit Spending
- Fluctuating Stock Markets
- Government Bankruptcies

### Social

- Racism/Ethicism
- Fundamentalism
- New Age Morality
- Environmentalism
- Cults

## Change Accelerating

### Personal/Family/Community

- ◆ Community
- ◆ Respect
- ◆ Love
- ◆ Family
- ◆ Friendship
- ◆ Restrictive
- ◆ Enduring
- ◆ Owned

- Individual
- Collegiality
- Affection
- Fraternity
- Situational Intimacy
- Permissive
- Casual
- Leased

### Political/Economic/Military

- ◆ Bi-polar
- ◆ Nationalism
- ◆ Borders
- ◆ Nation State
- ◆ Bureaucracy
- ◆ Patriotism
- ◆ Stable
- ◆ Reason

- Multi-polar
- Globalism
- Borderless
- Cultural Regions
- Anarchy
- Neo-Tribalism
- Fluid
- Chaos

### Organizational/Social/Religious

- ◆ Organized
- ◆ Loyal
- ◆ Dedicated
- ◆ Teamwork
- ◆ Structured
- ◆ Hierarchy
- ◆ Ritual
- ◆ Traditional

- Fractionalized
- Transactional
- Free Agency
- Network
- Freelance
- Self Rule
- Apostasy
- Novel

### Business/Industrial/Technical

- ◆ Iron Age
- ◆ Corporations
- ◆ Employee
- ◆ Physical
- ◆ Material
- ◆ Local
- ◆ Reality
- ◆ Centralized

- Information Age
- Virtual Enterprises
- Consultant
- Cyber
- Intellectual Capital
- Wide Area
- Virtual Reality
- Decentralized

Select Committee on Kansas  
Security

Attachment 2-1

Date 1-31

# Changing Environment

- ◆ Expanding Threats
  - ◆ Nations, National Groups, Terrorists, Organized Crime, Aggrieved Parties, Hackers, etc.
- ◆ Increasing Vulnerability
  - ◆ Globalization, Interdependence, Complexity, Mobility, Info Based, Lax Security
- ◆ Escalating Consequences < Predictable
  - ◆ Economy - Standard of Living
  - ◆ National Security
  - ◆ Democratic Institutions

# Ample Causes for Concern



# The Will of the Enemy

*The bomber shot by police lay grievously wounded on the street after triggering the explosives hidden under his coat. With little life left, he crawled towards the second, even bigger bomb...*

- ◆ Suicide bombers – an uncommon resolve
- ◆ Attacks are deliberate and calculated
- ◆ Individuals “revered” by peers & community
- ◆ Weapons suspected to involve chemicals (crude)

Source: "Bomber Planned Chemical Attack," The Sunday Times – 10 Dec 01 (McGrory/Walker)

# Kansas Terrorism Preparation

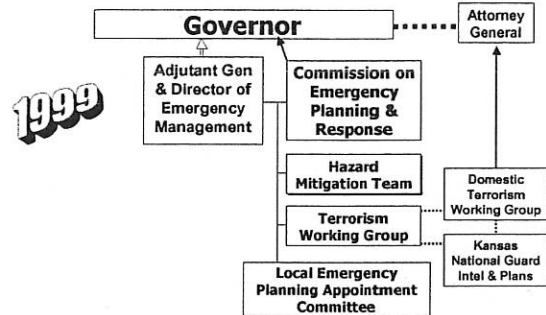

- ◆ Y2K Cyber-terrorism focus – 1<sup>st</sup> TAG Kansas Threat Assessment
- ◆ Kansas National Guard Scout Program

# Imagine...



# Terrorist Attack Effects

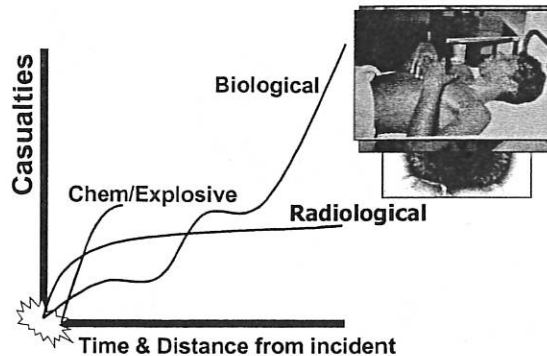



## Relative Lethality & Cost

Weapon	Amount	Lethality
Atomic Bomb	1000 kg	23K - 80K deaths
Sarin Nerve Gas	300 kg	60 - 200 deaths
Anthrax	30 kg	30K - 100K deaths

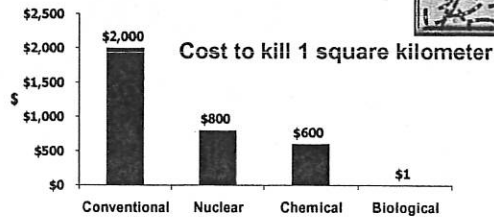

## Medical Risk Assessment

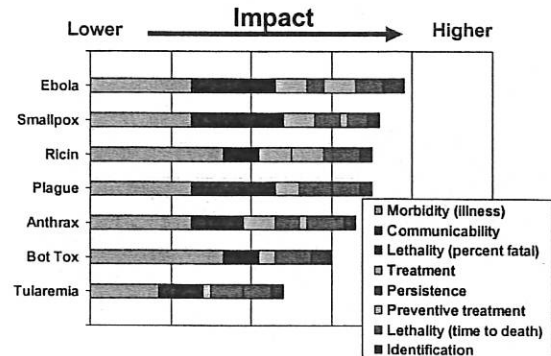

## Kansas Terrorism Preparation

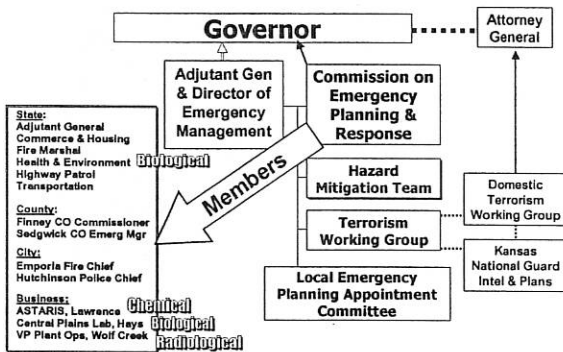

## Kansas Terrorism Preparedness

2000

- ◆ 1st Bio-Terrorism Exercise
  - ◆ "Tularemia" Scenario
- ◆ KDHE lab upgraded for bio-agent analysis

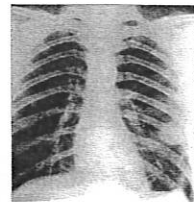

## Kansas Homeland Security in the Making

2001

- Jan-Apr: Foreign Animal Disease Planning
- Feb: Media debate w/Gen Boyd, Executive Director, US Commission on Nat'l Security in 21st Century
- Mar: Met w/Joe Allbaugh new FEMA Director on Homeland Security
- Apr: Foreign Animal Disease Statute Amendments
- May: 2nd Foreign Animal Disease Exercise
- May-Jul: Bio-Terrorism Plan
- Jun: National Bio-exercise "Dark Winter" Advisor/Representative for all states Scenario Development, Dry Run, Actual Exercise
- Aug: 2nd Bio-Terrorism Exercise

## Kansas Terrorism Preparedness

2001

- ◆ Terrorism Annex State Emergency Operations Plan
  - ◆ Prior to 9-11
- ◆ Bio-Terrorism
  - ◆ Built Plan
  - ◆ Kansas Health Alert Network on-line
  - ◆ 2nd State Level Exercise "Plague"

Plague



## Agroterrorism Animals

- ◆ Concentrated Ops = Easy Infection
- ◆ High Mobility = Communicability

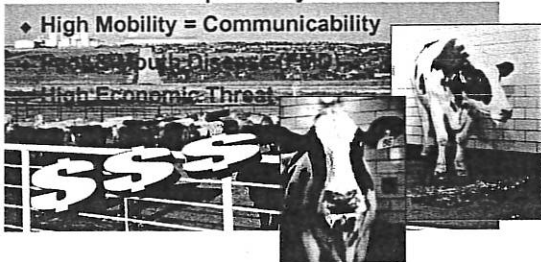

## Foot and Mouth Disease

- ◆ Highly contagious viral disease of cattle, swine, sheep, & other cloven-hooved animals
- ◆ Virus - 7 serotypes
  - > 60 subtypes
- ◆ Vectors
  - Insects & wild animals
- ◆ Survives long periods in
  - air, food, garbage, hides, hair, & wool
- ◆ Causes severe losses in meat and milk production; can kill young animals

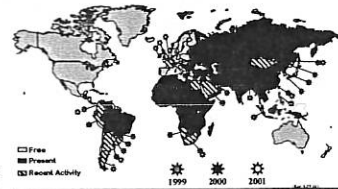

## Kansas Terrorism Preparedness

2000



- ◆ 1<sup>st</sup> Foreign Animal Disease Exercise

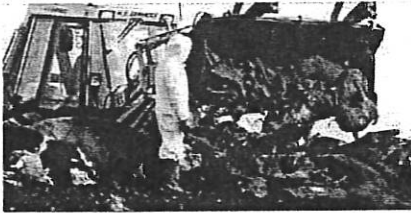

## Kansas Terrorism Preparedness

2001



- ◆ Foreign Animal Disease
  - ◆ Build State Plan
  - ◆ Legislature Amends Statutes
  - ◆ 2<sup>nd</sup> State Level Exercise
- ◆ Contracted Review of Kansas Statutes for bioterrorism
  - ◆ US Department of Justice (DOJ)
  - ◆ National Emergency Management Association (NEMA)



## Kansas Hazard Mitigation Team

- ◆ Information Network of Kansas, Inc.
- ◆ Kansas Biological Survey
- ◆ Kansas Corporation Commission
- ◆ Kansas Department of Agriculture
- ◆ Kansas Department of Administration
- ◆ Kansas Department of Emergency Management
- ◆ Kansas Department of Education
- ◆ Kansas Department of Health & Environment
- ◆ Kansas Department of Human Resources
- ◆ Kansas Department of Insurance
- ◆ Kansas Department of Labor
- ◆ Kansas Department of Transportation
- ◆ Kansas Fire Marshal
- ◆ Kansas Forest Service
- ◆ Kansas Geological Survey
- ◆ Kansas Highway Patrol
- ◆ Kansas State Historical Society
- ◆ Kansas State University Extension Service
- ◆ Kansas Water Office
- ◆ Kansas Conservation Service
- ◆ Kansas Department of Public Safety
- ◆ Kansas Department of Transportation
- ◆ Kansas Department of Agriculture
- ◆ U.S. Department of Health and Human Services
- ◆ U.S. Department of Interior, Bureau of Reclamation
- ◆ U.S. Economic Development Agency
- ◆ U.S. Geological Survey
- ◆ U.S. Railroad Administration
- ◆ U.S. Small Business Administration

17 Agencies  
Kansas All Hazards Mitigation Strategy

11<sup>th</sup> 2001

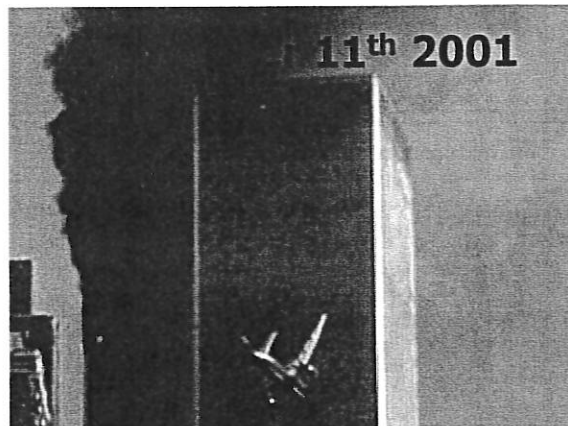

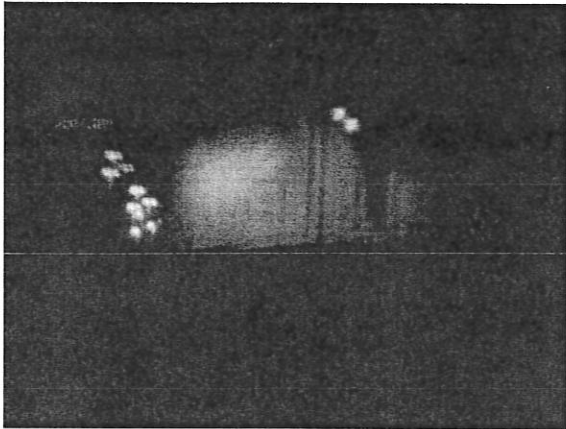

 **35th Military Police Company**



**Increased Security at Facilities**



 **Operation Prairie Vigil**  
Security at Kansas Airports 



**FBI Threats**

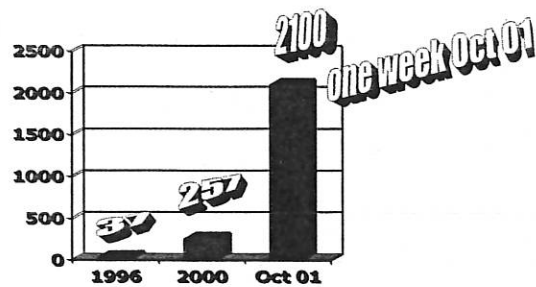

\*Source: AF Medical Operations Center Special Report

## Anthrax Threats

- ◆ Oct 12: initial "Anthrax Guidance" on web (with KDHE)
- ◆ Oct 13: 1<sup>st</sup> Anthrax threat in Kansas
  - ◆ 1<sup>st</sup> Kansas Terrorism Threat Assessment Team action

>800

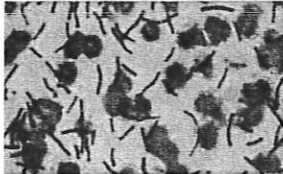

## Kansas Terrorism Threat & Vulnerability Assessment

- ◆ FBI Criteria to ID potential Targets
  - ◆ High Visibility/Symbolic - Pentagon
  - ◆ Mass Casualty – Expo Center
  - ◆ Terror – Wolf Creek Nuclear Plant
    - WTC Met all Criteria*
- ◆ Assess Threat based on
  - ◆ Technical Feasibility: is it possible? Know-how?
  - ◆ Operational Capability: is it logistically supportable?
  - ◆ Motivation - Does perpetrator have the will?

## Kansas Terrorism Threat & Vulnerability Assessment

- ◆ Identified vulnerabilities
- ◆ Recommended actions
- ◆ Proposed legislation
- ◆ Agencies working as \$ allow

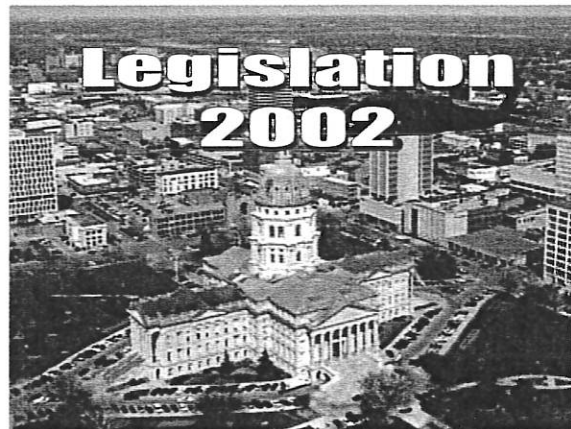

## Incident Management System

SB629 amended KSA 48-928

- ◆ Implement at all levels during emergency & disaster
  - State, county, city, and inter-jurisdictional agencies
- ◆ Common organization structure & terminology
  - Provides unity of command
- ◆ Integrates 1<sup>st</sup> responder & volunteer agencies
  - Horizontally at local level
  - Vertically through all levels of government
- ◆ Modular structure expandable to meet situation
  - Plans, operations, logistics, & finance/admin

## Other 2002 Legislation

- ◆ SB629 amended KSA 48-928 (no resources, FTE or \$)
  - ◆ Develop Regional Emergency Management System using regional coordinators to train & prepare state, county, city and inter-jurisdictional disaster agencies to respond to, mitigate, and recover from emergency and disaster situations
- ◆ SB 541 amended KSA 48-928 (no resources, FTE or \$)
  - ◆ Develop, implement ... Regional Emergency Medical Response Teams
- ◆ SB627 amended KSA 48-225 (no resources required)
  - ◆ Provides Guard members called to State Active Duty >30 days reimbursement for health insurance



## BW Agent Risk Assessment

		Intelligence Threat (Hazard Probability)		
		← GREATEST	←	LEAST →
Medical Risk ↑ GREATEST ↓ LEAST	Catastrophic			Ebola
	Critical	Anthrax Bot. Toxin Plague Ricin	Smallpox Enceph. virus (EEE, WEE)	
	Marginal		Tularemia SEB (Staph. Enterotoxin)	Glanders Mycotoxins (Tricothecene)
	Negligible		Enceph. virus (VEE)	Q-Fever Cholera Brucellosis Typhus



- ◆ Largest in Kansas History
- ◆ Players Local – State – Fed
  - ◆ Local: CO Commissioners, Mayors, Emergency Managers, Law, Fire, EMS, Public Health, Hospitals, Coroners
  - ◆ State: KDHE, KEM, KNG, KHP, KDOA, SRS, KSU
  - ◆ Fed: FEMA, EPA, FBI, HHS CDC & RPHS

## Agroterrorism

- ◆ Zoonotic: transmits animal to human
  - ◆ "Mad Cow Disease" Bovine Spongiform Encephalopathy (BSE)
    - ◆ Translates to Cruetzfeld-Jakob Disease in man
  - ◆ West Nile Virus

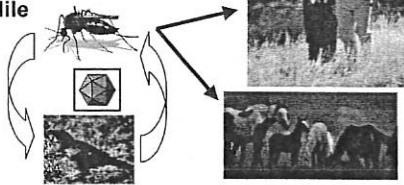

West Nile Virus in the United States, 1999 - 2002

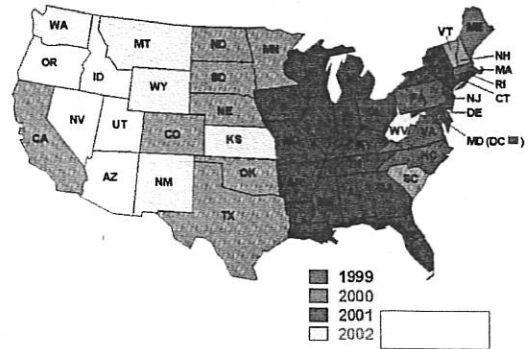

## West Nile Virus in Kansas

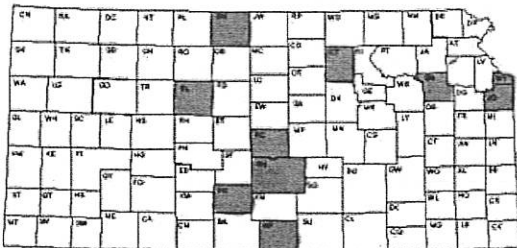

## Homeland Security Activity & Structure

# Homeland Security (HLS)

- ◆ Biweekly National Conference Calls
  - ◆ White House Office of Homeland Security
  - ◆ National Governor's Association
- ◆ State & National Exercises & Conferences
  - DC: White House – HLS Meeting w/Pres Bush & Gov Ridge
  - MO: Midwest High Level Radioactive Waste Committee
  - KS: Prairie Plague – largest exercise in state history
  - KS: Midwest AG Secretary Association- HLS & agroterrorism
  - NE: Midwest Governor's Agroterrorism Summit - Risk Communication
  - VA: FEMA – Topeka & Shawnee Co integrated terrorism course
  - KS: Congressional Field Testimony – HLS
  - NC: Nat'l Emergency Mgt Assoc – DOJ Suicide Bomber Exercise
  - DC: Crimson Sky – USDA sponsored national animal disease exercise
  - PA: Army War College – HLS Strategy
  - KY: Leaders Forum – US Surgeon Gen & USAF
  - KS: Kansas Association Counties – Commissioners (Twice)
  - KS: Commission on Emergency Planning & Response (Quarterly)

# National Input

- ◆ White House Office of Homeland Security
  - ◆ Homeland Security Alert System (HSAS)
  - ◆ National Homeland Security Strategy
  - ◆ Cyber Strategy
- ◆ National Governors Association
  - ◆ Vol II: Governor's Guide for Homeland Security
    - ◆ Agroterrorism Section
      - ◆ Great Ad for KSU

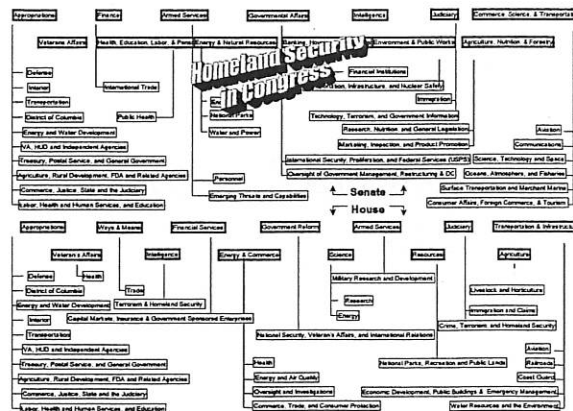
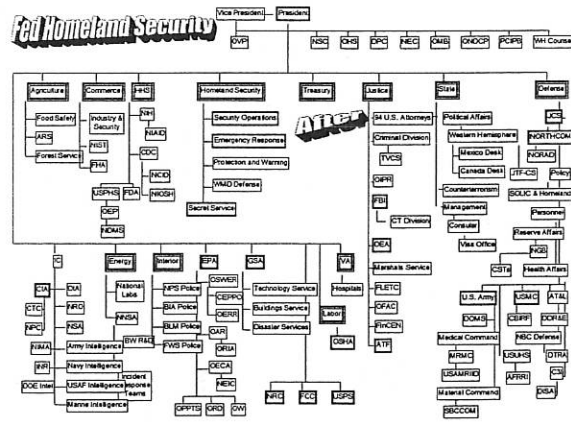
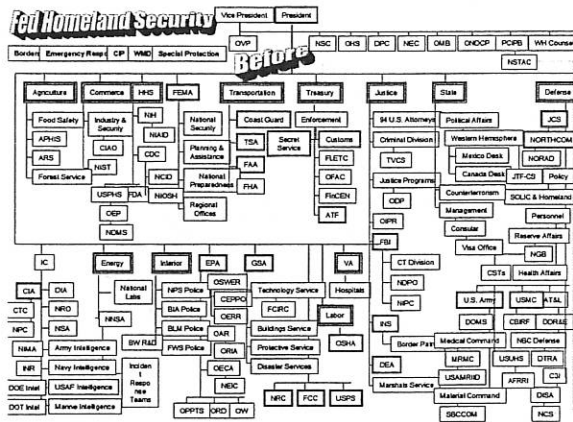

# Department of Homeland Security

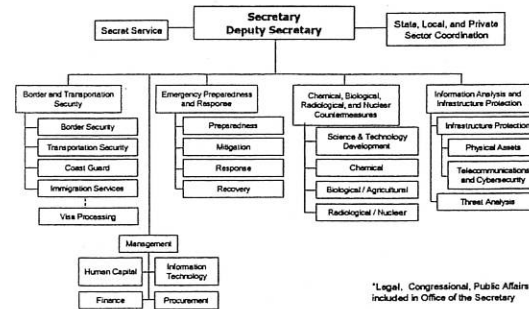

\*Legal, Congressional, Public Affairs included in Office of the Secretary

## Kansas Terrorism Preparation

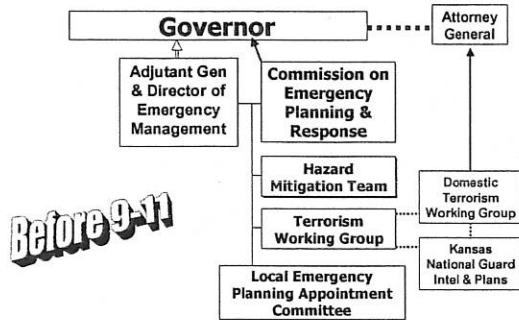

## Kansas Terrorism Preparation

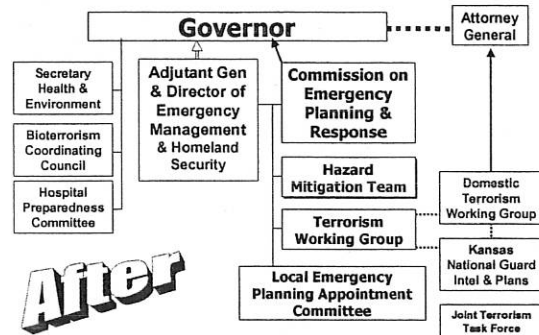

## FY 02 Federal Grants for Kansas Preparedness

Agency	\$Millions	Description
◆ KDHE (H)	10.9	County Health & Hospital Prep & Planning
◆ KDHE (E)	.2	Small Water Plants
◆ KHP	4.2	First Responder Equipment
◆ KEM	.2	Terrorism Countermeasures
◆ FY 02 Sup	1.2	Planning & Training
◆ KAHD	.225	Surveillance/Response Equip
◆ KSU	.477	FAD Syndromic Surveillance
◆ KDAG	.075	Plant Health
<b>Total</b>	<b>\$17.5 million</b>	

KSU received grants for national research  
Direct grants to Cities e.g., MMRS, 4 water Plants



## Kansas Emergency Management & Homeland Security

- Coordinate Response of 15 Agencies*
- ◆ Aging
  - ◆ Agriculture
  - ◆ Administration
  - ◆ Animal Health
  - ◆ Attorney General
  - ◆ Bureau of Investigation
  - ◆ Commerce & Housing
  - ◆ Corporation Commission
  - ◆ Corrections
  - ◆ Civil Air Patrol
  - ◆ Fire Marshall
  - ◆ Forestry
  - ◆ Emergency Medical Services
  - ◆ Geological Survey
  - ◆ Health & Environment
  - ◆ Human Rights Commission
  - ◆ Kansas National Guard
  - ◆ Kansas State Police
  - ◆ Kansas State Rehabilitation Services
  - ◆ Transportation
  - ◆ Turnpike Authority
  - ◆ Water Office
  - ◆ Wildlife & Parks
  - ◆ 10+ Volunteer Agencies
  - ◆ 40+ Federal Agencies



# ? 's

Major General Greg Gardner  
greg.gardner@ks.ngb.army.mil

## Phases of Emergency Management



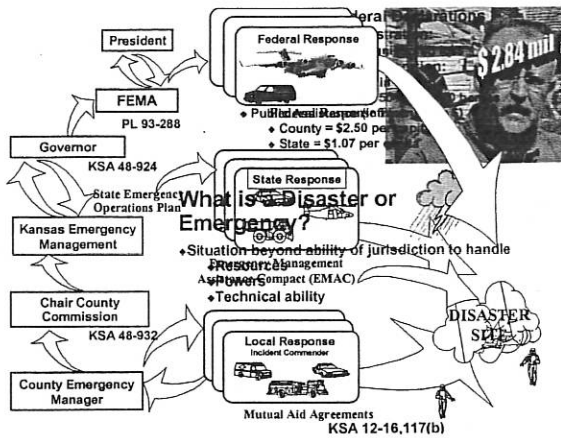

## Federal Response Plan Emergency Support Functions and Lead Agencies for Each ESF

<b>Transportation</b> Department of Transportation	<b>Resource Support</b> General Services Administration
<b>Communications</b> National Communications System	<b>Health and Medical Services</b> Department of Health and Human Services
<b>Public Works and Engineering</b> Department of Defense U.S. Army Corps of Engineers	<b>Urban Search and Rescue</b> Federal Emergency Management Agency
<b>Firefighting</b> Department of Agriculture Forest Service	<b>Hazardous Materials</b> Environmental Protection Agency
<b>Information and Planning</b> Federal Emergency Management Agency	<b>Food</b> Department of Agriculture Food and Nutrition Service
<b>Mass Care</b> American Red Cross	<b>Energy</b> Department of Energy

## Who's In Charge ?

*Like Politics, All Disasters are Local*

- ◆ Senior elected official at each level of government charged with responsibility for protection & promotion of public health & welfare
  - ◆ Governor of Kansas
  - ◆ Chair of County Commissioner
  - ◆ Mayor



## Local Powers

- ◆ KSA 48-932: Local Declaration = 7 days
  - ◆ Renewable by Board of Commissioners
  - ◆ Activates Local Emergency Operations Plan
- ◆ KSA 48-933: Authorizes Commandeering Property – requires reimbursement
- ◆ KSA 48-935: Provisions of the Local Plan takes precedence over local ordinance
- ◆ AG Opinion #81-130: Chair's authority = Commission for declaration period
  - ◆ Essentially Chair can make law

## Local Declaration

- ◆ Implement County Emergency Plan
  - ◆ Activates mutual aid
  - ◆ Protects jurisdiction from legal liability
  - ◆ Provides access to state assistance when life & property threatened
  - ◆ Temporary suspends state purchasing & contracts regulations

## Asking for Help

- ◆ County describes "what they need done"
- ◆ Kansas Emergency Management Duty Officer
  - ◆ Validates mission
    - ◆ Does it protect life & property?
    - ◆ Are local resources exhausted?
  - ◆ Evaluates mission
    - ◆ What state or federal agency can best handle task?
  - ◆ Assigns mission
    - ◆ To appropriate agency

## Governor's Declaration

- ◆ Declares a "state of disaster emergency"
- ◆ Duration:
  - ◆ 15 days by Governor
  - ◆ 30 day extension by State Finance Council
  - ◆ Extendable or revocable by Legislature

K.S.A. 48-924 (2001)

## Governor Disaster Powers

- ◆ Orders & proclamations have force & effect of law
  - ◆ Administered by Adjutant General
- 1 Suspend regulatory statutes
- 2 Use all state/local government resources
- 3 Transfer state agency supervision, personnel, functions
- 4 Commandeer/use property
- 5 Direct & compel evacuation
- 6 Prescribe routes ... evacuation
- 7 Control ingress/egress of people & animals
- 8 Suspend sale of alcohol, firearms, explosives
- 9 Provide emergency housing
- 10 Require assistance of state/local agencies/officials
- 11 Others necessary for safety of population

K.S.A. 48-925 (2001)

## Unique Authorities in Epidemics

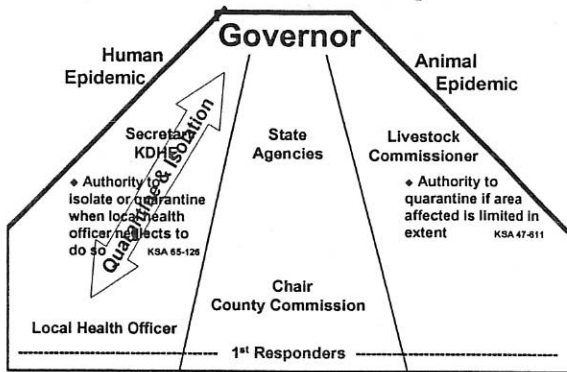

## Kansas Citizen Responsibilities in Disaster

- ◆ Act & manage their property to assist the state & public in disasters
- ◆ No compensation for volunteer services
- ◆ Compensation only for commandeered property
  - ◆ Make District Court claim (like a civil action)
- ◆ No compensation for
  - ◆ Destruction of timber for firebreak
  - ◆ Release of water (e.g., dams or levees) to mitigate flooding

K.S.A. 48-933 1994)

## \$\$ Who Pays??

- ◆ Famous answer: "That Depends..."
- ◆ On magnitude of disaster
- ◆ What type Declaration?
  - ◆ Local
  - ◆ State
  - ◆ Federal
  - ◆ Natural or man made



## Presidential Declaration

- ◆ Small Business Administration:
  - ◆ 25 homes or businesses with >40% uninsured loss in County
- ◆ Presidential Disaster Declaration:
  - ◆ Individual Assistance in county
    - ◆ Major damage (>50%) to >100 homes
  - ◆ Public Assistance (infrastructure \$)
    - ◆ County = \$2.50 per capita &
    - ◆ State = \$1.07 per capita

**\$284mm**

## Federal Declaration \$\$

- \$ **Individuals & Businesses**
  - ◆ Small Business Administration low interest loans
  - ◆ US Dept of Agriculture livestock indemnification
- \$ **Individuals Family Grant (IFG) up to \$15,000**
  - ◆ Basics: housing, transport, medical, funeral, etc
  - 75% federal, 25% State
- \$ **State/Local Government**
  - ◆ Emergency measures or structural damage
  - ◆ Public Assistance (PA)
  - 75% federal, 10% State, 15% local

## State Declaration

- ◆ Implements State Emergency Operations Plan
  - ◆ Provides coordinated response
  - ◆ No \$ for local government or victims
- ◆ Empowers State Finance Council to approve expenditures from State Emergency Fund for state match:
  - ◆ 25% for Individual Assistance
  - ◆ 10% for Public Assistance

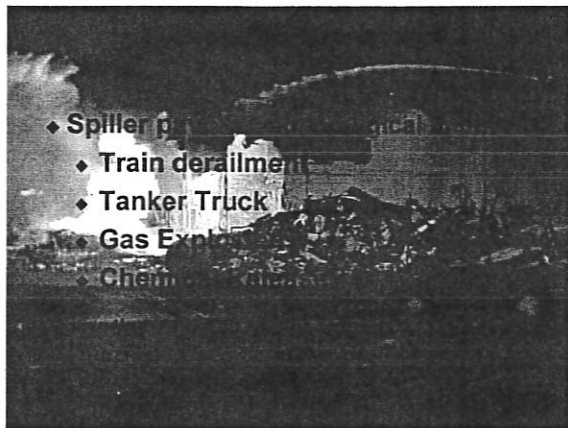

## Emergency Management Steps

- ◆ Identify Hazards
- ◆ Mitigate those hazards we can
- ◆ Plan for hazards we can not mitigate
- ◆ Train for roles in plan
- ◆ Conduct exercises based on plan
- ◆ Improve plan

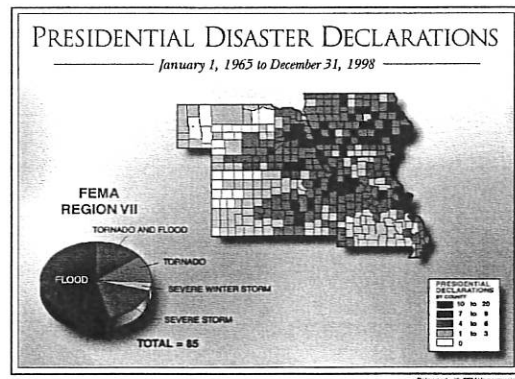

# Kansas Hazards

- ◆ Flooding
- ◆ Wind Storm
- ◆ Tornado
- ◆ Winter Storm (Snow & Ice)
- ◆ Wild Fire
- ◆ Hazardous Materials
- ◆ Transportation Incident
- ◆ Drought
- ◆ Civil Disorder
- ◆ Terrorism

# Kansas River Basins

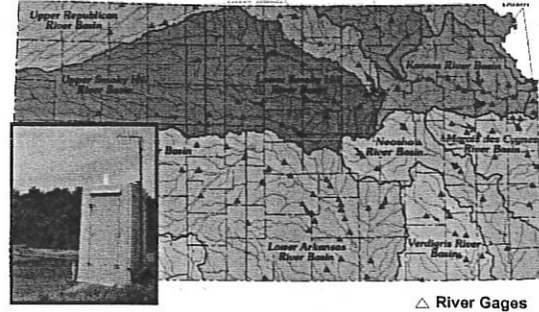

## Flooding

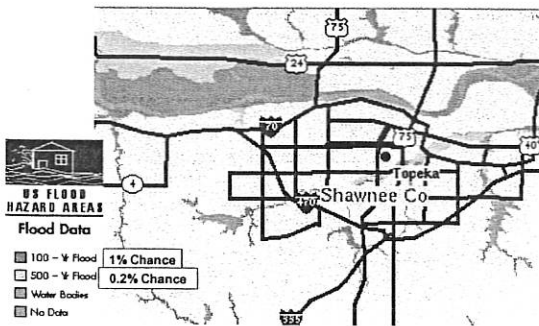

## Flooding

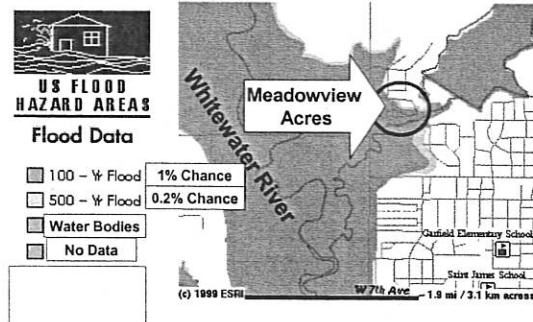

## Mitigation

### Flood Plain Acquisitions

Cherokee	Rawlins	Decatur	Norton	Phillips	Smith	Jewell	Republic	Washington	27	Marshall	Brown	Osage
Sherman	Thomas	Sheridan	Graham	Rooks	Osborne	Cloud	Clay	Pottawatomie	1	Jackson	McPherson	Leavenworth
Wallace	Logan	Gove	Trego	Ellis	Russell	Lincoln	Ottawa	10	4	33	65	Wichita
Greeley	Wichita	Scott	Lane	Ness	Rush	Barton	11	17	10	4	33	65
Haskell	Keary	Finney	Hodgeman	Pawnee	Stafford	Reno	12	22	22	22	22	22
Stanton	Grant	Haake	Gray	Ford	Kiowa	Pratt	32	54	54	54	54	54
Morton	Stevens	Seward	Meade	Clark	Comanche	Berger	Harper	13	8	8	8	8

## Wind Storms

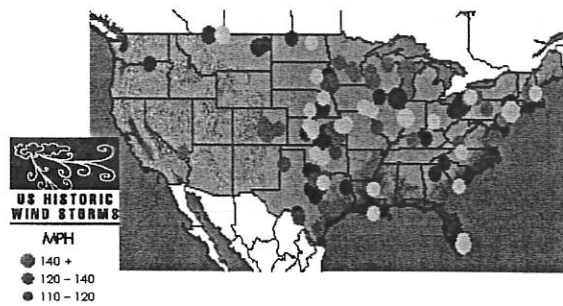

## "Tornado Alley"



## Weather Radio Warning 1996 Coverage

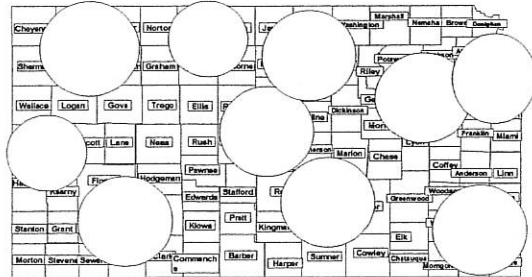

## Weather Radio Warning Coverage Today

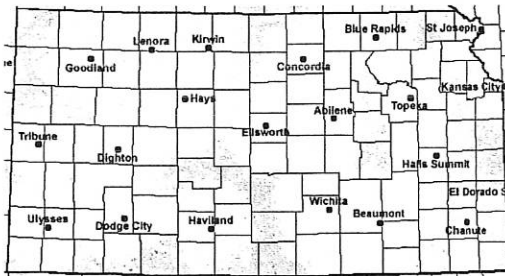

## Drought Severity Index 10 Aug 02

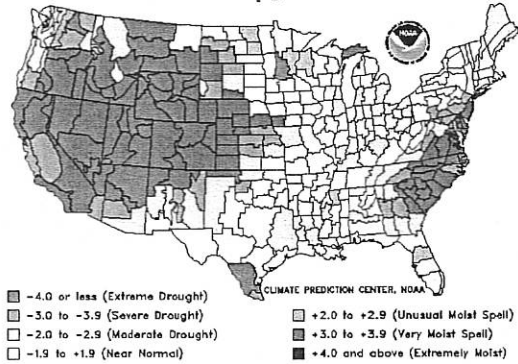

## Long Term Process

- ◆ 3 Governor Declarations
  - ◆ Ice Storm, Pratt CO Tornado & Reno CO Wind Storm
- ◆ Managing 6 Presidential Declared Disasters
  - ◆ Oct 98 North East Kansas Floods
  - ◆ Oct-Nov 98 South Central Kansas Floods
  - ◆ May 99 Wichita-Haysville Tornado
  - ◆ Apr 00 Parsons Tornado
  - ◆ Apr 01 Hoisington Tornado
  - ◆ Jan 02 Eastern Kansas Ice Storm

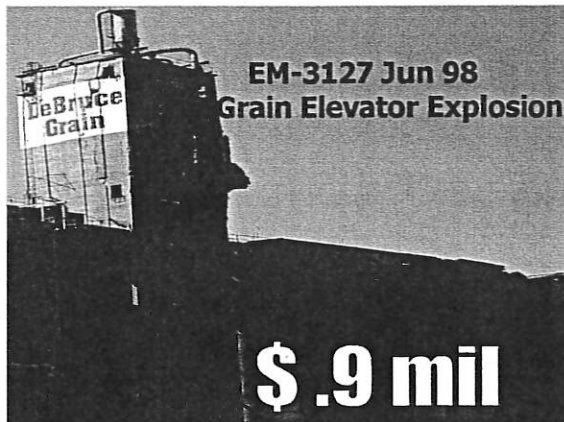



**DR-1254: Oct 98  
Flooding: NE & SW Kansas**

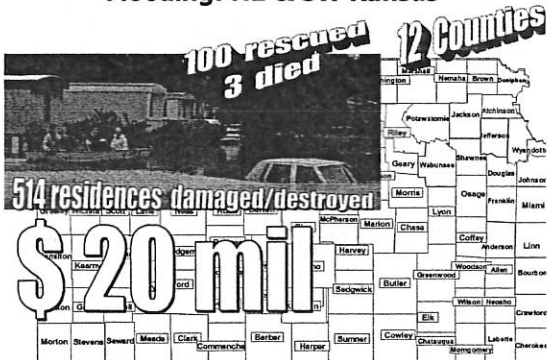

**DR 1258  
Southcentral KS Nov 98**



**Tornado Haysville -Wichita**

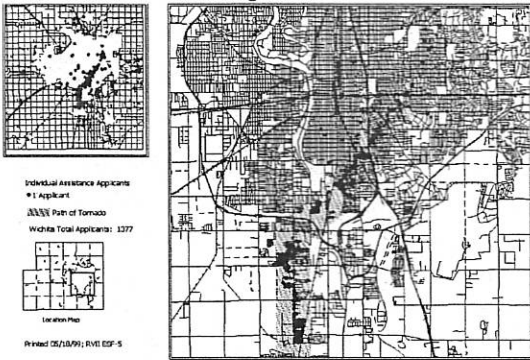

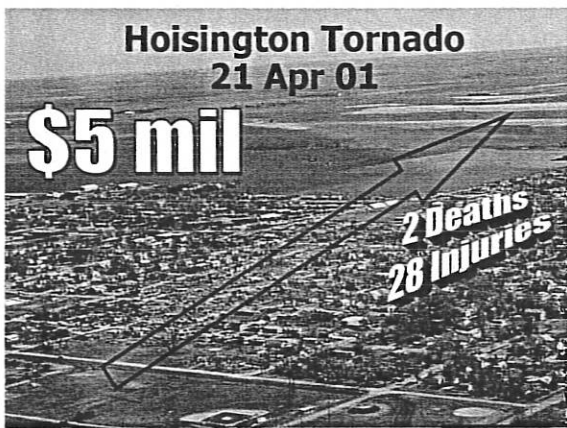
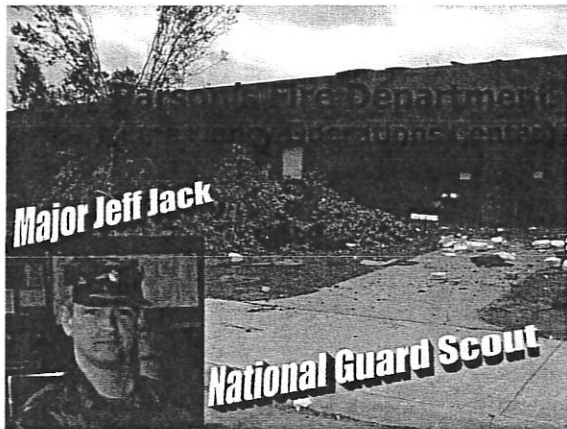

## Long Term Process

- ◆ Managed 10 Governor Declared Disasters
  - ◆ Winter storms, train derailment, floods, wind storms, hazardous materials (Hutchison Gas Leak/Explosions)

- ◆ Managing 6 Presidential Declared Disasters
 

◆ Oct 98 North East Kansas Floods	<b>20</b>
◆ Oct-Nov 98 South Central Kansas Floods	<b>25</b>
◆ May 99 Wichita-Haysville Tornado	<b>15</b>
◆ Apr 00 Parsons Tornado	<b>2</b>
◆ Apr 01 Hoisington Tornado	<b>5</b>
◆ Jan 02 Eastern Kansas Ice Storm	<b>70</b>

## Emergency Management Assistance Compact (EMAC)



## Emergency Management Assistance Compact (EMAC)



Florida: 1 state, 1 mission  
Virginia: 5 states, 6 missions

## EMAC Missions Hurricane Floyd NC

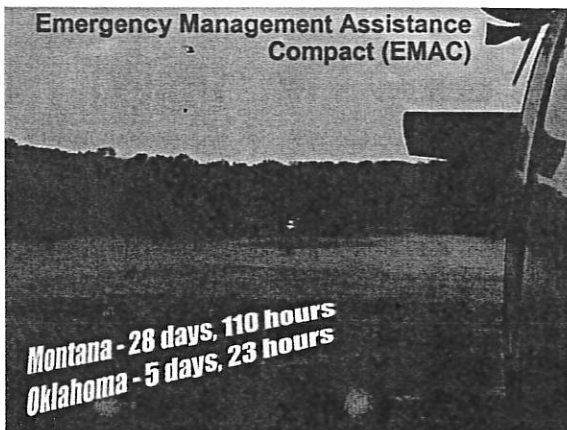
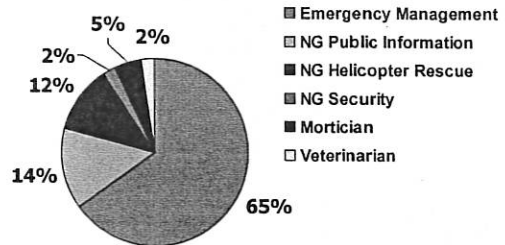



**Kansas  
Emergency Management**

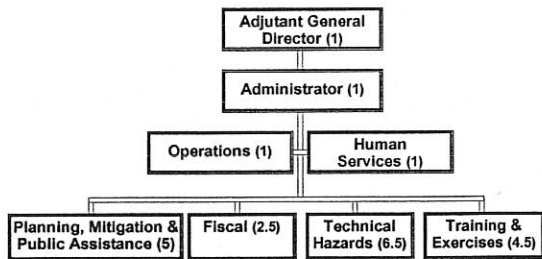

*Who we are* **Mission** *What we do*

**Professionals:**

- ◆ Providing military capability for our nation
- ◆ Protecting life and property in our state
- ◆ Adding value to our communities



**Kansas Army National Guard** *5,950 Soldiers*

- ◆ Armor
- ◆ Artillery
- ◆ Aviation
- ◆ Chaplain
- ◆ Engineers
- ◆ Infantry
- ◆ Maintenance
- ◆ Medical
- ◆ Military Police
- ◆ Transportation

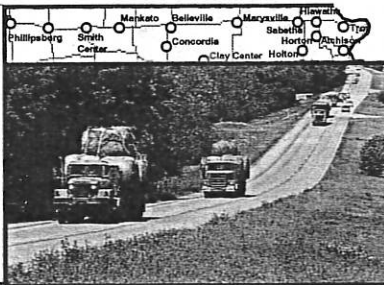

○ Armory ○ Armory & Maint Shop ○ Multiple Facilities



**Kansas Air National Guard** *2,250 Airmen*

- ◆ Chaplain
- ◆ Civil Engineers
- ◆ Communications
- ◆ Disaster Preparedness
- ◆ Fire Fighting
- ◆ Medical & Dental
- ◆ Security Police
- ◆ Services (cooks & mortuary)
- ◆ Tankers

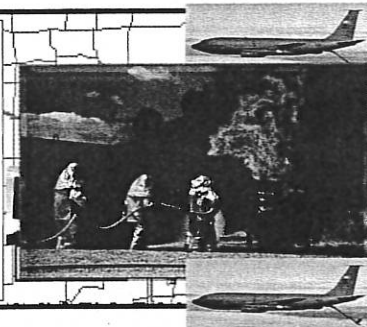



**? 's**

**Bottom Line:**  
We will be there when you need us

Major General Greg Gardner  
greg.gardner@ks.ngb.army.mil



**? 's**

Major General Greg Gardner  
greg.gardner@ks.ngb.army.mil