

Approved February 18, 1992  
Date

MINUTES OF THE Senate COMMITTEE ON Energy and Natural Resources

The meeting was called to order by Senator Ross Doyen at  
Chairperson

8:02 a.m./p.m. on February 12, 1992 room 423-S of the Capitol.

All members were present except: Quorum was present.

Committee staff present:

Pat Mah, Legislative Research Department  
Raney Gilliland, Legislative Research Department  
Don Hayward, Revisor of Statutes  
Lila McClaflin, Committee Secretary

Conferees appearing before the committee:

Thomas Day, Director, Administrative Service, Kansas Corporation Commission  
Gary Reser, Governor's office  
Dr. Azzie Young, Secretary, Kansas Department of Health and Environment  
Charles Jones, Kansas Department of Health and Environment

The meeting was called to order by the Chairman. The Chairman said the Governor had asked the Committee to introduce a proposal changing the qualifications for the Secretary of Wildlife and Parks.

Senator Martin moved to introduce the proposal. Senator Daniels seconded the motion. The motion carried.

The Chairman called on Thomas Day, Director of Administrative Service, Kansas Corporation Commission. Mr. Day stated the KCC requested the introduction of legislation; 1) Mandatory One-Call Damage Prevention Program; and 2) amend K.S.A. 55-179 (b) - Investigation of legally responsible operators of abandoned wells (Attachment 1).

Senator Daniels moved to introduce the two proposals. Senator Lee seconded the motion. The motion carried.

The Chairman opened the hearings on ERO 25 - to reorganize the administration of the Department of Health and Environment. He called on Gary Reser from the Governor's office.

Mr. Reser said they seek support for separating the Department of Health and Environment into two separate departments (Attachment 2).

Dr. Azzie Young, Secretary, Kansas Department of Health and Environment gave an overview of ERO 25 (Attachment 3). She called on Charles Jones from the Department to review the benefits to be gained through splitting the Department (Attachment 4).

Dr. Young summarized the presentation by stating both Health and Environment have compelling agendas to carry out and they need the legislature to help carry out the governor's agenda.

Both Dr. Young and Mr. Jones stood for questions.

Mr. Jones distributed a letter that he had written to Representative McClure regarding concerns expressed by some local health departments regarding ERO 25 (Attachment 5).

The meeting was adjourned at 8:57 a.m., and the next meeting will be February 13, 1992.

1991 SENATE ENERGY AND NATURAL RESOURCES COMMITTEE

Date 2/12/92

PLEASE PRINT GUEST LIST

<u>NAME</u>	<u>REPRESENTING</u>
Azzie Young	KDHE
Bob Eye	KDHE
Tom Day	KCC
Laura Epler	UCDHE
CHARLES JONES	KDHE
MARIE WOSCIAN	BUDGET
JERRY SCHMID	KDHE
TERRY LEATHERMAN	KCCI
Rich McFee	KLA
Martha Jenkins	AIA
Billy Cawen	Notis News
Margaret Fast	Ks Water Office
Kelly Malron	Governor's Office
Chris Wilson	Ks Grain & Feed Ass'n
Russell A. FREY	Ks Vet Med Assoc
Paul E. Fleener	Kansas Farm Bureau
Janet Stubbs	NBA of Ks.
Greta Potter	Prope Natural Gas
Bruce Graham	KEPCO
Paul Johnson	PACK

1991 SENATE ENERGY AND NATURAL RESOURCES COMMITTEE

Date 2/12/92

PLEASE PRINT GUEST LIST

NAME

*Don Smith*  
*Kenneth M. Wilke*

REPRESENTING

*Wayne Jones*  
*Board of Agriculture*

Joan Finney  
Governor

Jim Robinson  
Chairman

F. S. Jack Alexander  
Commissioner

Rachel C. Lipman  
Commissioner

Judith McConnell  
Executive Director

Brian Moline  
General Counsel



# Kansas Corporation Commission

February 11, 1992

Honorable Ross Doyen, Chairman  
Senate Energy and Natural Resources  
Room 422-S  
State Capitol Building  
Topeka, Kansas

Senator Doyen:

The Kansas Corporation Commission would ask the Senate Energy and Natural Resources Committee to introduce legislation on behalf of the KCC. The legislation proposed for introduction has been approved by the Governor's office.

Attached please find a brief synopsis of each statutory change, proposed new statute, and a bill draft from the Revisor's office.

The attached legislation includes: 1) Mandatory One-Call Damage Prevention Program; and 2) Amend K.S.A. 55-179 (b)--Investigation of legally responsible operators of abandoned wells.

The Corporation Commission respectfully seeks introduction of the bills through the Senate Energy and Natural Resources Committee. Should you have questions, please feel free to call me at 271-3190.

Thank You,

A handwritten signature in blue ink, appearing to read "T. A. Day", written over a blue circular stamp.

Thomas A. Day  
Director of Administrative Services

**KANSAS CORPORATION COMMISSION**  
Proposed Legislation  
1992 Legislative Session

Mandatory One-Call Damage Prevention Program

Recent Federal legislation requires states to institute mandatory one-call notification systems for operators of either natural gas pipelines or hazardous liquids pipelines. Failure to institute mandatory one-call programs will result in states experiencing grant reductions for pipeline safety programs.

The proposal by KCC staff would include: 1) The entire state being covered by a one-call notification system; 2) toll-free telephone notification; 3) Operators of underground facilities must participate in the system; 4) Excavators must request marking facilities at least 72 hours prior to excavation; 5) The public and known excavators will be notified of the existence of the one-call system; 6) Civil penalties comparable to those provided by the Natural Gas Pipeline Safety Act of 1988 may be assessed for failure to follow program requirements.

Similar legislation was introduced in the 1989 Kansas Legislature as HB 2453 "Kansas Underground Utility Damage Prevention Act". HB 2453 carried over into the 1990 Legislature but was never enacted. Since that time the federal regulation has become effective. Opposition to the bill in the 1989 and 1990 Legislature centered around the word mandatory and required utilization by excavators. Presently there is a voluntary program with most underground facility operators participating, but with the possibility of losing federal grant monies without a mandatory program, this legislation is now more important than ever.

The fiscal impact on the Kansas state agencies is minimal. There are no KCC staff additions required to implement this program. Other agencies will not be impacted, unless they are excavators. Then they will have the same requirements placed on them that any other excavator will have. Draft language (marked Exhibit F) is attached.

Amend K.S.A. 55-179 (b) (legally responsible operators)

Amending K.S.A. 55-179 (b) would enable the Commission to expend less time and staff resources in the investigatory stage and to determine legal responsibility more expeditiously for abandoned wells.

The proposed amendment would change the word "shall" to "may" in K.S.A. 55-179 (b). With the use of the word "may" the Commission will be able to exercise its discretion in determining legal responsibility. After investigation and accumulation of evidence, the Commission could consider the specific circumstances and determine whether one or any combination of operators listed should be brought before the commission for a show cause hearing. The word "shall" imposes a duty on the Commission to investigate every operator in the chain of operations of the abandoned well as a potentially legally responsible party. The Governor's office is in support of this bill, if the following language is added: "The State Treasurer shall cooperate in locating rightful owners of lease receipts."

This proposal was heard in the 1990 Legislature as HB 2697. Legislative concern centered around whether the Commission was abdicating responsibility if the statutory language became more permissive. If this bill is introduced in 1991, the Commission will be able to furnish a better statistical presentation to illustrate the problem.

The amendment would enable the Commission to expend less time and staff resources in the investigatory stage and to determine legal responsibility more expeditiously. Staff could be used more productively in surveillance and enforcement activities. Other state agencies would not be affected. A bill draft (marked exhibit G) is attached.

BILL NO. \_\_\_\_\_

AN ACT concerning oil and gas; relating to abandoned wells; amending K.S.A. 1990 Supp. 55-179 and repealing the existing section.

Be it enacted by the Legislature of the State of Kansas:

Section 1. K.S.A. 1990 Supp. 55-179 is hereby amended to read as follows: 55-179. (a) Upon receipt of any complaint filed pursuant to K.S.A. 1987 1990 Supp. 55-178, and amendments thereto, the commission shall make an investigation for the purpose of determining whether such abandoned well is polluting or is likely to pollute any usable water strata or supply or causing the loss of usable water, or the commission may initiate such investigation on its own motion. If the commission determines:

(1) That such abandoned well is causing or likely to cause such pollution or loss; and

(2) (A) that no person is legally responsible for the proper care and control of such well; or (B) that such person so legally responsible for the care and control of such well is dead or no longer in existence or insolvent or cannot be found, then, within 60 days after completing its investigation, the commission shall plug, replug or repair such well, or cause it to be plugged, replugged or repaired, in such a manner as to prevent any further pollution or danger of pollution of any usable water strata or supply or loss of usable water. The cost of such plugging shall be paid by the commission from the conservation fee fund.

(b) For the purposes of this section, a person who is legally responsible for the proper care and control of an abandoned well ~~shall~~ may include, but is not limited to, the following: Any operator of a waterflood or other pressure maintenance program deemed to be causing pollution or loss of usable water; the current or last operator of the lease upon which such well is located, irrespective of whether such operator

plugged or abandoned such well; and the original operator who plugged or abandoned such well.

(c) Whenever the commission determines that a well has been abandoned and is causing or is likely to cause pollution of any usable water strata or supply or loss of usable water, and whenever the commission has reason to believe that a particular person is legally responsible for the proper care and control of such well, the commission shall cause such person to come before it at a hearing held in accordance with the provisions of the Kansas administrative procedure act to show cause why the requisite care and control has not been exercised with respect to such well. After such hearing, if the commission finds that such person is legally responsible for the proper care and control of such well and that such well is abandoned, in fact, and is causing or is likely to cause pollution of any usable water strata or supply or loss of usable water, the commission may make any order or orders prescribed in K.S.A. 55-162, and amendments thereto. Proceedings for reconsideration and judicial review of any of the commission's orders may be held pursuant to K.S.A. 55-606, and amendments thereto.

(d) For the purpose of this section, any well which has been abandoned, in fact, and has not been plugged pursuant to the rules and regulations in effect at the time of plugging such well shall be and is hereby deemed likely to cause pollution of any usable water strata or supply.

(e) For the purpose of this section, the person legally responsible for the proper care and control of an abandoned well shall not include the landowner or surface owner unless the landowner or surface owner has operated or produced the well, has deliberately altered or tampered with such well thereby causing the pollution or has assumed by written contract such responsibility.

Sec. 2. K.S.A. 1990 Supp. 55-179 is hereby repealed.

Sec. 3. This act shall take effect and be in force from and after its publication in the statute book.

BILL NO. \_\_\_\_\_

AN ACT enacting the Kansas underground utility damage prevention act; concerning prevention of damage to certain underground utility facilities.

Be it enacted by the Legislature of the State of Kansas:

Section 1. This act shall be known and may be cited as the Kansas underground utility damage prevention act.

Sec. 2. As used in this act:

(a) "Damage" means any impact or contact with an underground facility, its appurtenances or its protective coating, or any weakening of the support for the facility or protective housing which requires repair.

(b) "Emergency" means any condition constituting a clear and present danger to life, health or property, or a customer service outage.

(c) "Excavation" means any operation in which earth, rock or other material on or below the ground is moved or otherwise displaced by any means, except tilling the soil, or railroad or road and ditch maintenance that does not change the existing railroad grade, road grade and/or ditch flowline, or operations related to exploration and drilling of crude oil or natural gas, or both.

(d) "Excavator" means any person who engages directly in excavation activities within the state of Kansas.

(e) "Facility" means any underground line, system or structure used for producing, gathering, storing, conveying, transmitting or distributing gas, electricity, communication, petroleum, petroleum products or hazardous liquids.

(f) "Marking" means the use of stakes, paint or other clearly identifiable materials to show the field location of



underground facilities, in accordance with the resolution adopted August, 1984, by the utility location coordination council of the American public work association.

(g) "Notification center" means a center operated by an organization which has a minimum of five underground operators participating, and has as one of its purposes to receive notification of planned excavation in a specified area from excavators and to disseminate such notification of planned excavation to operators who are members and participants.

(h) "Operator" means any person who owns or operates an underground facility, except for any person who is the owner of real property wherein is located underground facilities for the purpose of furnishing services or materials only to such person or occupants of such property.

(i) "Preengineered project" means a public project or a project which is approved by a public agency wherein the public agency responsible for the project, as part of its engineering and contract procedures, holds a meeting prior to the commencement of any construction work on such project in which all persons, determined by the public agency to have underground facilities located within the construction area of the project, are invited to attend and given an opportunity to verify or inform the public agency of the location of their underground facilities, if any, within the construction area and where the location of all known and underground facilities are duly located or noted on the engineering drawing as specifications for the project.

(j) "Permitted project" means a project where a permit for the work to be performed must be issued by a state or federal agency and as a prerequisite to receiving such permit, the applicant must locate all underground facilities in the area of the work and in the vicinity of the excavation and notify each owner of such underground facilities.

(k) "Person" means any individual, partnership, corporation, association, franchise holder, state, city, county or any

governmental subdivision or instrumentality of a state and its employees, agents or legal representatives.

(l) "Tolerance zone" means the area within 24 inches of the outside dimensions in all horizontal directions of an underground facility.

(m) "Working day" means every day, except Saturday, Sunday or a legally proclaimed local, state or federal holiday.

Sec. 3. An excavator shall not engage in excavation near the location of any underground facility without first having ascertained, in the manner prescribed in this act, a location of all underground facilities in the proposed area of the excavation.

Sec. 4. (a) An excavator shall serve notice of intent of excavation at least three full working days, but not more than 10 working days before commencing the excavation activity, on each operator having underground facilities located in the proposed area of excavation.

(b) The notice of intent of excavation shall contain the name, address and telephone number of the person filing the notice of intent, the name of the excavator, the date the excavation activity is to commence and the type of excavation being planned. The notice shall also contain the specific location of the excavation if it is to take place within the boundaries of a city or the specific quarter sections if outside the boundaries of any city.

(c) The provisions of this section shall not apply to a preengineered project or a permitted project, except that the excavators shall be required to give notification in accordance with this section prior to starting such project.

Sec. 5. (a) This act recognizes the value of and encourages and authorizes the establishment of notification centers. All operators who have underground facilities shall become a member of a notification center.

(b) Upon the establishment of a notification center in compliance with this act, notification, as required by section 4,

to operators who are members of the notification center shall be given by notifying the notification center by telephone at the toll free number. The content of such notification shall be as required by section 4.

(c) All operators who have underground facilities within the defined geographical boundary of the notification center shall be afforded the opportunity to become a member of the notification center on the same terms as the original members.

(d) A suitable record shall be maintained by notification centers to document the receipt of notices from excavators as required by this act.

Sec. 6. (a) An operator served with notice shall, in advance of the proposed excavation, unless otherwise agreed between the parties, inform the excavator of the tolerance zone of the underground facilities of the operator in the area of the planned excavation by marking, flagging or other acceptable method no sooner than two working days prior to planned excavation.

(b) An operator is responsible for maintaining the identification of the tolerance zone by marking, flags, or other locating identifiers for seven working days. An excavator is required to serve notice of excavation after that time if location is required.

(c) If the operator notifies the excavator that it has no underground facilities in the area of the planned excavation, fails to respond or improperly marks the tolerance zone for the facilities, the excavator may proceed and shall not be liable for any direct or indirect damages resulting from contact with the operator's facilities, except that nothing in this act shall be construed to hold any excavator harmless from liability in those cases of gross negligence or willful and wanton conduct.

Sec. 7. In the case of an emergency which involves danger to life, health or property or which requires immediate correction in order to continue the operation of an industrial plant or to assure the continuity of public utility service, excavation, maintenance or repairs may be made without using explosives, if

notice and advice thereof, whether in writing or otherwise are given to the operator or notification center as soon as reasonably possible.

Sec. 8. This act shall not be construed to authorize, affect or impair local ordinances, resolutions or other provisions of law concerning excavating or tunneling in a public street or highway or private or public easement.

Sec. 9. Upon receiving information as provided in section 6, an excavator shall exercise such reasonable care as may be necessary for the protection of any underground facility in and near the construction area when working in close proximity to any such underground facility.

Sec. 10. When any contact with or damage to any underground facility occurs, the operator shall be informed immediately by the excavator. Upon receiving such notice, the operator shall immediately dispatch personnel to the location to provide necessary temporary or permanent repair of the damage. If a serious electrical short is occurring or dangerous gases or fluids are escaping from a broken line, the excavator shall immediately inform emergency personnel.

Sec. 11. (a) In a civil action in a court of this state when it is shown by competent evidence that damage to the underground facilities of an operator resulted from excavation activities and that the excavator responsible for giving notice of intent to excavate failed to give such notice, or excavation occurred outside the notice and marked area, there shall be a rebuttable presumption that the excavator was negligent for failing to give such notice or abide by the notice given.

(b) The provisions of subsection (a) shall not apply if the operator whose underground facilities are damaged fails to participate in a notification center.

(c) In no event shall the excavator be responsible for any damage to underground facilities if such damage was caused by the failure of the operator to correctly and properly mark the location of the tolerance zone of the damaged facility.

Sec. 12. Any person whom this act applies, who violates any of the provisions contained in this act, shall be subject to civil penalties and injunctive relief as set out in K.S.A. 66-1,151, and amendments thereto.

Sec. 13. This act shall be administered and enforced by the state corporation commission of the state of Kansas.

Sec. 14. If any provision of this act or the application thereof to any person or circumstance is held invalid, the remainder of the act and the application of such provision to other persons or circumstances shall not be affected thereby.

Sec. 15. This act shall take effect and be in force from and after its publication in the statute book.

STATE OF KANSAS



OFFICE OF THE GOVERNOR

JOAN FINNEY, Governor  
State Capitol, 2<sup>nd</sup> Floor  
Topeka, KS 66612-1590

913-296-3232  
1-800-432-2487  
TDD# 1-800-992-0152  
FAX# (913) 296-7973

Testimony

presented to

Senate Energy and Natural Resources Committee

by Gary Reser  
Governor's Legislative Liaison

February 12, 1992

Senator Doyen, Senator Sallee, members of the committee, thank you for the opportunity of appearing this morning to seek your support for Executive Reorganization Order No. 25, which separates the Kansas Department of Health and Environment into two departments.

Dividing KDHE into two cabinet level agencies will ensure that each receives visibility, advocacy, and consideration in proper proportion to public and constituent concerns.

Kansas is one of only eight states to retain a combined health and environment agency.

Only in the area of support services are the two divisions served by combined resources. Support functions, including budget, accounting, information and data management, and public information will no longer be suspended between the two divisions. Responses to legislative and technical needs for core program requirements will be more readily provided.

E&NR  
ATTACHMENT 2  
2-12-92

Positive aspects of the reorganization include:

National health care reform concerns are becoming a reality in Kansas. The Department of Health will be a major player and will be responsible for moving the policy agenda forward on this important issue.

Public health will gain visibility and the state will pursue specific agendas in women's health, children's health, perinatal health, and preventive health initiatives for the elderly and other adults.

District office efforts can be strengthened in environment.

Emphasis can be placed on pollution prevention by controlling toxins at the input and process levels and making these efforts cost effective.

Permit and compliance programs can be improved.

No two divisions of State government are charged with more responsibility to deliver critical services directly to all Kansans. Sustaining the quality of life we cherish into the future is dependent upon the effective protection of our human resources and our natural resources.

In the best interests of the people and this State as a whole, we can no longer abide choices in time, talent, or investments between protecting the public health and protecting the environment.

It is a time to create two singularly focused departments to better serve the people of Kansas today and to build the future succeeding generations are entitled to enjoy tomorrow.

The Governor respectfully requests your serious consideration for Executive Reorganization No. 25 and, again, thank you for the chance to be with you today.

Kansas Department of Health and Environment



Senate Energy and Natural Resources Committee

Azzie Young, PhD, Secretary

February 12, 1992

E&NR  
ATTACHMENT 3  
2-12-92  
3-1



**BRIEFING ON EXECUTIVE REORGANIZATION ORDER #25**

**Presented To**

**SENATE ENERGY & NATURAL RESOURCES COMMITTEE**

**TABLE OF CONTENTS**

	<b>PAGES</b>
<b>I. OVERVIEW OF EXECUTIVE REORGANIZATION #25</b>	<b>1-8</b>
<b>II. KDHE OVERVIEW</b>	<b>9-32</b>
<b>III. REORGANIZATION PLANNING PROCESS</b>	<b>33-36</b>
<b>IV. BUDGET AMENDMENT</b>	<b>37-51</b>
<b>V. OVERVIEW OF NEW AGENCIES</b>	<b>52-63</b>

KANSAS DEPARTMENT OF HEALTH AND ENVIRONMENT

SECTION I: OVERVIEW OF EXECUTIVE REORGANIZATION #25

Session of 1992

## Executive Reorganization Order No. 25

By Governor Joan Finney

Transmitted January 30, 1992

9  
10 Section 1. In order to reorganize the administration, planning  
11 and regulation of the state's policies related to protection of the  
12 public's health, there is hereby established within the executive  
13 branch of government the Kansas department of health.

14 Sec. 2. In order to reorganize the administration, planning and  
15 regulation of the State's policies related to protection of the envi-  
16 ronment, there is hereby established within the executive branch of  
17 government the Kansas department of environment.

18 Sec. 3. The Kansas department of health shall be administered  
19 under the direction and supervision of a secretary of health who  
20 shall be appointed by the governor, subject to confirmation by the  
21 senate as provided in K.S.A. 75-4315b and amendments thereto.  
22 The secretary of health shall serve at the pleasure of the governor.  
23 The secretary shall be in the unclassified service under the Kansas  
24 civil service act and shall receive an annual salary fixed by the  
25 governor.

26 Sec. 4. The Kansas department of environment shall be admin-  
27 istered under the direction and supervision of a secretary of envi-  
28 ronment who shall be appointed by the governor, subject to  
29 confirmation by the senate as provided in K.S.A. 75-4315b and  
30 amendments thereto. The secretary shall serve at the pleasure of  
31 the governor. The secretary shall be in the unclassified service under  
32 the Kansas civil service act and shall receive an annual salary fixed  
33 by the governor.

34 Sec. 5. The secretary of health may appoint up to three assistant  
35 secretaries and a chief attorney who shall serve at the pleasure of  
36 the secretary of health. The assistant secretaries and chief attorney  
37 shall be in the unclassified service under the Kansas civil service  
38 act and shall receive an annual salary fixed by the secretary of health  
39 with the approval of the governor. The secretary of health may also  
40 appoint such other staff assistants, attorneys and employees as are  
41 necessary to enable the secretary to carry out the duties of the office.  
42 Except as otherwise provided in this order and in K.S.A. 75-2935,  
43 75-5610a and 75-5611 and amendments thereto, such staff assistants,  
44 attorneys and employees shall be in the classified service under the  
45 Kansas civil service act. The assistant secretaries and such other staff  
46 assistants and employees shall have such powers, duties and functions

ERO 25

1 as are assigned to them by the secretary or are prescribed by law.  
2 The assistant secretaries, staff assistants and employees shall act for  
3 and exercise the powers of the secretary of health to the extent  
4 authority to do so is delegated by the secretary of health.

5 Sec. 6. The secretary of environment may appoint up to three  
6 assistant secretaries and a chief attorney who shall be in the un-  
7 classified service under the Kansas civil service act and shall receive  
8 an annual salary fixed by the secretary of environment with the  
9 approval of the governor. The secretary of environment may also  
10 appoint such other staff assistants, attorneys and employees as are  
11 necessary to enable the secretary to carry out the duties of the office.  
12 Except as otherwise provided in this order and in K.S.A. 75-2935  
13 and 75-5611 and amendments thereto, such staff assistants, attorneys  
14 and employees shall be in the classified service under the Kansas  
15 civil service act. The assistant secretaries and such other staff assis-  
16 tants and employees shall have such powers, duties and functions  
17 as are assigned to them by the secretary or are prescribed by law.  
18 The assistant secretaries, staff assistants and employees shall act for  
19 and exercise the powers of the secretary of environment to the extent  
20 authority to do so is delegated by the secretary of environment.

21 Sec. 7. The Kansas department of health and environment and  
22 the secretary of health and environment created by K.S.A. 75-5601  
23 and amendments thereto are hereby abolished.

24 Sec. 8. (a) The division of health established pursuant to K.S.A.  
25 75-5603 and amendments thereto, and the position of director of the  
26 division of health are hereby abolished.

27 (b) Except as otherwise provided by this order, all of the powers,  
28 duties and functions of the existing division of health and the existing  
29 director of the division of health are hereby transferred to and con-  
30 ferred and imposed upon the secretary of health established by this  
31 order.

32 Sec. 9. (a) The division of environment established pursuant to  
33 K.S.A. 75-5605 and amendments thereto, and the position of director  
34 of the division of environment are hereby abolished.

35 (b) Except as otherwise provided by this order, all of the powers,  
36 duties and functions of the existing division of environment and the  
37 existing director of the division of environment are hereby transferred  
38 to and conferred and imposed upon the secretary of environment  
39 established by this order. The secretary of environment shall desig-  
40 nate from among the staff of the department of environment an  
41 alternate member of the central interstate low-level radioactive waste  
42 compact commission, which alternate membership is currently held  
43 by the director of environment as provided in K.S.A. 65-34a02 and  
44 amendments thereto. The secretary of environment shall designate  
45 two members of the staff of the department of environment to assume  
46 the membership of the director of the division of environment and

1 the director of the bureau of radiation control on the advisory board  
2 on low-level radioactive waste as provided in K.S.A. 65-34a03 and  
3 amendments thereto.

4 Sec. 10. Except as otherwise provided by this order, the sec-  
5 retary of health established by this order shall be the successor in  
6 every way to the powers, duties and functions of the director of the  
7 division of health and the health-related powers, duties and functions  
8 of the secretary of health and environment in which the same were  
9 vested prior to the effective date of this order. Every act performed  
10 in the exercise of such powers, duties and functions by or under  
11 the authority of the secretary of health established by this order  
12 shall be deemed to have the same force and effect as if performed  
13 by the Kansas department of health and environment or the secretary  
14 of health and environment in which such powers, duties and func-  
15 tions were vested prior to the effective date of this order.

16 Sec. 11. Except as otherwise provided by this order, the sec-  
17 retary of environment established by this order shall be the successor  
18 in every way to the powers, duties and functions of the director of  
19 the division of environment and the environment-related powers,  
20 duties and functions of the secretary of health and environment in  
21 which the same were vested prior to the effective date of this order.  
22 Every act performed in the exercise of such powers, duties and  
23 functions by or under the authority of the secretary of environment  
24 established by this order shall be deemed to have the same force  
25 and effect as if performed by the Kansas department of health and  
26 environment or the secretary of health and environment in which  
27 such powers, duties and functions were vested prior to the effective  
28 date of this order.

29 Sec. 12. Except as otherwise provided by this order, whenever  
30 the Kansas department of health and environment or words of like  
31 effect is referred to or designated by a statute, contract or other  
32 document, such reference or designation shall be deemed to apply  
33 to the Kansas department of health or the Kansas department of  
34 environment as established by this order. When any conflict arises  
35 as to whether the department of health or department of environment  
36 is being designated or referenced, such conflict shall be resolved by  
37 the governor whose decision shall be final.

38 Sec. 13. Except as otherwise provided by this order, the Kansas  
39 department of health established by this order shall be the successor  
40 to and administer the programs currently within the existing division  
41 of health. All existing federal and state grants received and admin-  
42 istered by the division of health are transferred to the department  
43 of health. The secretary of health shall assume the membership  
44 currently held by the secretary of health and environment on the  
45 Kansas film commission as provided by K.S.A. 1991. Supp. 74-9201  
46 and amendments thereto, and the coordinating council on early child-

ERO 25

4

1 hood developmental services as provided by K.S.A. 1991 Supp. 74-  
2 7801 and amendments thereto.

3 Sec. 14. (a) The office of laboratory services and the position of  
4 head of the office of laboratory services established under K.S.A.  
5 75-5607 and amendments thereto is transferred to the department  
6 of health.

7 (b) Except as otherwise provided by this order, whenever the  
8 office of laboratory services or the head of the office of laboratory  
9 services or words of like effect is referred to or designated by a  
10 statute, contract or other document, such reference or designation  
11 shall be deemed to apply to the office of laboratory services trans-  
ferred pursuant to this order.

12 (c) The secretary of health and the secretary of environment, or  
13 their duly appointed delegates, shall meet and confer concerning the  
14 appointment and retention of a director of laboratory services and  
15 the development of an operating budget for laboratory services and  
16 shall enter into a memorandum of understanding regarding laboratory  
17 services. If any conflict arises with respect to such issues or mem-  
18 orandum of understanding, the conflict shall be resolved by the  
19 governor whose decision shall be final.

20 Sec. 15. Except as otherwise provided by this order, the Kansas  
21 department of environment established by this order shall be the  
22 successor to and administer the programs currently within the ex-  
23 isting division of environment. In addition, the department of en-  
24 vironment shall administer the programs related to environmental  
25 education, radiation control and the right-to-know program. The sec-  
26 retary of environment shall assume the membership currently held  
27 by the secretary of health and environment on the central interstate  
28 low-level radioactive waste compact commission as provided in  
29 K.S.A. 65-34a01 and 65-34a02 and amendments thereto, the advisory  
30 board on low-level radioactive waste as provided in K.S.A. 65-34a03  
31 and amendments thereto, the Kansas water authority as provided in  
32 K.S.A. 74-2622 and amendments thereto, the state emergency re-  
33 sponse commission as provided in K.S.A. 1991 Supp. 65-5703 and  
34 amendments thereto and the Kansas hazardous waste disposal facility  
35 approval board as provided in K.S.A. 65-3432 and amendments  
36 thereto. All existing federal and state grants received and adminis-  
37 tered by the division of environment are transferred to the depart-  
ment of environment.

38 Sec. 16. All rules and regulations of the secretary of health and  
39 environment in existence on the effective date of this order shall  
40 continue to be effective and shall be deemed to be duly adopted  
41 rules and regulations of the secretary of health or the secretary of  
42 environment established by this order until revised, amended, re-  
43 voked or nullified pursuant to law. The determination of which rules  
and regulations shall be administered by the secretary of health or

1 the secretary of environment shall be made based upon the terms  
 2 of this order. When any conflict arises as to the responsibility for  
 3 enforcement or administration of rules and regulations of the sec-  
 4 retary of health and environment, such conflict shall be resolved by  
 5 the governor whose decision shall be final.

6 Sec. 17. All certificates, permits, licenses, orders and directives  
 7 of the Kansas department of health and environment or the secretary  
 8 of health and environment in existence on the effective date of this  
 9 order shall continue to be effective and shall be deemed to be the  
 10 certificates, permits, licenses, orders and directives of either the  
 11 secretary of health or the secretary of environment until revised,  
 12 amended or nullified pursuant to law. The determination as to  
 13 whether the certificates, permits, licenses, orders and directives of  
 14 the Kansas department of health and environment or the secretary  
 15 of health and environment shall be the responsibility of the secretary  
 16 of health or the secretary of environment shall be determined pur-  
 17 suant to the terms of this order. If any conflict arises as to the  
 18 responsibility for such certificates, permits, licenses, orders and di-  
 19 rectives, the conflict shall be resolved by the governor whose decision  
 20 shall be final.

21 Sec. 18. The Kansas department of health and the Kansas de-  
 22 partment of environment and the secretary of health and the sec-  
 23 retary of environment established by this order respectively shall be  
 24 continuations of the Kansas department of health and environment,  
 25 the secretary of health and environment, the director of the division  
 26 of health and the director of the division of environment.

27 Sec. 19. The secretary of health may organize the Kansas de-  
 28 partment of health in the manner the secretary deems most efficient,  
 29 so long as the same is not in conflict with the provisions of this  
 30 order or with the provisions of law, and the secretary may establish  
 31 policies governing the transaction of business of the department and  
 32 the administration of the department.

33 Sec. 20. The secretary of environment may organize the Kansas  
 34 department of environment in the manner the secretary deems most  
 35 efficient, so long as the same is not in conflict with the provisions  
 36 of this order or with the provisions of law, and the secretary may  
 37 establish policies governing the transaction of business of the de-  
 38 partment and the administration of the department.

39 Sec. 21. Except as otherwise provided in this order, on the ef-  
 40 fective date of this order officers and employees who, immediately  
 41 prior to such date, were engaged in the performance of powers,  
 42 duties or functions of any state agency or office which is abolished  
 43 by this order or which becomes a part of the department of health  
 or the powers, duties and functions of which are transferred to the  
 secretary of health and who in the opinion of the secretary of health  
 are necessary to perform the powers, duties and functions of the

ERO 25

6

1 Kansas department of health shall be transferred to and shall become  
2 officers and employees of the Kansas department of health. Any such  
3 officer or employee shall retain all retirement benefits and all rights  
4 of civil service which have accrued to or vested in such officer or  
5 employee prior to the effective date of this order. The service of  
6 each such officer and employee so transferred shall be deemed to  
7 have been continuous. In the event a conflict arises as to whether  
8 an officer or employee shall be assigned to the Kansas department  
9 of health or the Kansas department of environment, such conflict  
shall be resolved by the governor whose decision shall be final.

10 Sec. 22. Except as otherwise provided in this order, on the ef-  
11 fective date of this order officers and employees who, immediately  
12 prior to such date, were engaged in the performance of powers,  
13 duties or functions of any state agency or office which is abolished  
14 by this order or which becomes a part of the department of envi-  
15 ronment or the powers, duties and functions of which are transferred  
16 to the secretary of environment and who in the opinion of the  
17 secretary of environment are necessary to perform the powers, duties  
18 and functions of the Kansas department of environment shall be  
19 transferred to and shall become officers and employees of the Kansas  
20 department of environment. Any such officer or employee shall retain  
21 all retirement benefits and all rights of civil service which have  
22 accrued to or vested in such officer or employee prior to the effective  
23 date of this order. The service of each such officer and employee  
24 so transferred shall be deemed to have been continuous. In the  
25 event a conflict arises as to whether an officer or employee shall be  
26 assigned to the Kansas department of health or the Kansas depart-  
27 ment of environment, such conflict shall be resolved by the governor  
whose decision shall be final.

28 Sec. 23. Except as provided in this order, the Kansas department  
29 of health shall succeed to all contracts, property, property rights and  
30 records which were used for or pertain to the performance of the  
31 powers, duties and functions transferred to the secretary of health.  
32 Except as provided in this order, the Kansas department of envi-  
33 ronment shall succeed to all contracts, property, property rights and  
34 records which were used for or pertain to the performance of the  
35 powers, duties and functions transferred to the secretary of envi-  
36 ronment. Any conflict as to the proper disposition of contracts, prop-  
37 erty, property rights or records arising under this order and resulting  
38 from the transfer, attachment or abolition of any state agency or  
39 office or all or part of the powers, duties and functions thereof shall  
be determined by the governor whose decision shall be final.

40 Sec. 24. (a) No suit, action or other proceeding, judicial or ad-  
41 ministrative, lawfully commenced or which could have been com-  
42 menced by or against any state agency mentioned in this order or  
43 by or against any officer of the state in such officer's official capacity



1 or in relation to the discharge of such officer's official duties shall  
 2 abate by reason of the governmental reorganization effective under  
 3 the provisions of this order. The court may allow any such suit,  
 4 action or other proceeding to be maintained by or against the suc-  
 5 cessor of such state agency or any officer affected.

6 (b) No criminal action commenced or which could have been  
 7 commenced by the state shall abate by the taking effect of this order.

8 Sec. 25. (a) On the effective date of this order, the balance of  
 9 all funds appropriated and reappropriated to any of the state agencies  
 10 abolished by this order is hereby transferred to either the Kansas  
 11 department of health or the Kansas department of environment and  
 12 shall be used only for the purpose for which the appropriation was  
 13 originally made. The determination of whether particular funds shall  
 14 be transferred to the department of health or to the department of  
 15 environment shall be made pursuant to the terms of this order.  
 16 When any conflict arises as to the proper disposition of funds, such  
 17 conflict shall be resolved by the governor whose decision shall be  
 18 final.

19 (b) On the effective date of this order, the liability for all accrued  
 20 compensation or salaries of officers and employees who, immediately  
 21 prior to such date, were engaged in the performance of powers,  
 22 duties or functions of any state agency or office abolished by this  
 23 order or which becomes a part of the Kansas department of health  
 24 or the Kansas department of environment established by this order  
 25 or the powers, duties and functions which are transferred to the  
 26 secretary of health or the secretary of environment provided for by  
 27 this order shall be assumed and paid by the Kansas department of  
 28 health or the Kansas department of environment. The determination  
 29 as to which department shall be liable for particular accrued com-  
 30 pensation or salaries shall be made pursuant to the terms of this  
 31 order. Any conflict which arises as to the proper agency to be re-  
 32 sponsible for the liability for particular accrued compensation or  
 33 salaries shall be resolved pursuant to the term so this order. When  
 34 any conflict arises as to which agency shall be responsible for par-  
 35 ticular accrued compensation or salaries, such conflict shall be re-  
 36 solved by the governor whose decision shall be final.

37 Sec. 26. All of the provisions of this order shall take effect and  
 38 have the force of general law on July 1, 1992, unless disapproved  
 39 by either house of the legislature as provided by subsection (c) of  
 section 6 of article 1 of the constitution of the state of Kansas and  
 unless so disapproved this order is to be published as and with the  
 acts of the legislature and the statutes of this state.

ERO 25

8

- 1
- 2
- 3
- 4
- 5
- 6
- 7
- 8
- 9
- 10
- 11
- 12
- 13
- 14

DONE At The Capitol in Topeka  
 Under the Great Seal of the  
 State of Kansas this 30th day  
 of January, 1992.

BY THE GOVERNOR  
 JOAN FINNEY

BILL GRAVES  
*Secretary of State*

RON E. THORNBURGH  
*Assistant Secretary of State*

KANSAS DEPARTMENT OF HEALTH AND ENVIRONMENT

SECTION II: KDHE OVERVIEW

# The Agency

---

## DEPARTMENT OF HEALTH AND ENVIRONMENT

---

### AGENCY OPERATIONS

The Department of Health and Environment is a cabinet-level agency administered by a secretary appointed by the Governor. The general mission of the Department is to protect and promote the health of Kansans by providing community and personal health services, ensuring adequate sanitary conditions in public and health facilities, and regulating environmental quality. The Division of Health administers a variety of health-related programs, including services for children with special health care needs, health promotion, family and community health services, and inspection of food and lodging facilities, adult care homes, and child care facilities. It also operates the Office of Vital Statistics and the Women, Infants and Children Supplemental Food program. Division of Environment programs include Bureau of Water; Air Quality and Water Quality; Water Management and Surface Mining; and Environmental Remediation. Agencywide support services are provided by the Division of Laboratories, Division of Information Systems, and by the General Management program.

### STATUTORY HISTORY

The Department of Health and Environment was created by Executive Reorganization Order No. 3 of 1974. The primary statutory responsibilities of the Department are contained in Chapter 65 of the *Kansas Statutes Annotated*.

STATE OF KANSAS  
JOAN FINNEY, GOVERNOR

DEPT. OF HEALTH & ENVIRONMENT  
AZZIE YOUNG, PHD, SECRETARY

ADVISORY COMMISSION  
ON HEALTH & ENVIRONMENT  
EUGENE FLEHARTY, PHD, CHAIR  
TASK FORCES  
BOARDS

GENERAL COUNSEL  
BOB EYE, JD  
EXECUTIVE MANAGER  
LAURA EPLER, MPA

Administrative Officer  
Mary Ann Cummings

LEGAL SERVICES  
Yvonne Anderson, JD, Dir.

GOVERNMENT & COMMUNITY RELATIONS  
Pamela Johnson Bells, MSW, Dir.

GENERAL SERVICES  
Tommie Smith, MPA, Acting Dir.

PERSONNEL SERVICES  
Sally O'Grady, Dir.

KS. HEALTH & ENVIRONMENT LABORATORY  
Roger Carlson, PhD, Dir.

DIVISION OF ENVIRONMENT  
Charles Jones, MPA  
Director  
Ronald Hammerschmidt, PhD  
Deputy Director

DIVISION OF HEALTH  
Azzie Young, PhD  
Acting Director  
Richard Morrissey, BA  
Deputy Director

DIV. OF INFORMATION  
SYSTEMS  
Lorne Phillips, PhD  
Director & State Registrar

Analytical Chemistry Lab.  
Radiation Chemistry: Dominic To, PhD  
Sr. Scientist  
Biochemical Analysis: Robert Bostrom, MS  
Sr. Scientist  
Neonatal Screening/Toxicology:  
Richard Strecher, DPH, Sr. Scientist  
Organic Chemistry: Russell Brostman, BS  
Sr. Scientist

Bureau of Environmental  
Remediation  
Larry Knoche, BS, Dir.

Assistant Director Medical Svcs.  
Vacant

Office of Communication  
Services  
James Green, MPA, Director

Microbiology Laboratories  
Virology/Serology: Patrick Hays, PhD  
Sr. Scientist  
Diagnostic Microbiology: William Walden, MS  
Sr. Scientist

Bureau of Air and Waste  
Management  
John Irwin, MS, PE, Dir.

Office of Local and Rural  
Health Systems  
Richard Morrissey, BA, Acting Dir.  
Ellen (Abby) Horak, RN  
Chief of Local Health Services

Office of Vital Statistics  
Charlene Sautler, Director

Laboratory Information & Reporting Office  
Roberta Walker

Bureau of Water  
Karl Mueckener, MS, PE, Dir.

Office of Chronic Disease  
and Health Promotion  
Paula Marmel, MS, Director

Office of Research and  
Analysis  
Jim Staehli, BA, Director

Laboratory Improvement Program Office  
Safety/Breath Alcohol/Environmental Programs:  
Theresa Hodges, MS, Sr. Scientist  
Medical Laboratory Program  
Loretta Gaschler, MA  
Laboratory Certification Supervisor

Bureau of Environmental Quality  
Ron Fox, MS, Director

Bureau of Family Health  
Linda Kenney, MPH, Acting Dir.

Bureau of Env. Health Services  
Steve Palge, MPA, Director

Bureau of Disease Control  
Deborah Taylor-Alfano, BA, Director

Bureau of Adult & Child Care  
Joseph Kroll, BGS, Director

Surface Mining Section  
(Pittsburg)  
Murray Bak, BS, Section Chief

DISTRICT OFFICES

Chanute  
William Towery, Mgr.

Wichita  
Andrea Wells, Mgr.

Salina  
Delbert Zerr, Mgr.

Lawrence  
Jeff Lamfers, Mgr.

Hays  
Juliet Honas, Acting Mgr.

Dodge City  
Richard Buchanan, Mgr.

**DRAFT**

# **A GUIDE TO DEPARTMENT PROGRAMS AND SERVICES**

Joan Finney, Governor

Azzie Young, PhD, Secretary

**KANSAS DEPARTMENT OF HEALTH AND ENVIRONMENT**

Division of Environment  
Forbes Field, Building 740  
Topeka, KS 66620-0001

Division of Health  
Landon State Office Building  
Topeka, KS 66612-1290

**Index**

Preface/History	2	Bureau of Family Health	7
Office of the Secretary	3	Office of Chronic Disease & Health Promotion	8
Office of General Services	3	Office of Local and Rural Health Systems	8
Office of Government & Community Relations	3	Division of Information Systems	8
Office of Legal Services	4	Office of Communication Services	8
Office of Personnel Services	4	Office of Research and Analysis	8
Division of Environment	4	Office of Vital Statistics	8
Bureau of Air and Waste Management	5	Kansas Health & Environmental Laboratories	9
Bureau of Environmental Quality	5	Analytical Chemistry Laboratories	9
Bureau of Environmental Remediation	5	Microbiology Laboratories	9
Bureau of Water	6	Laboratory Information & Reporting Office	10
Division of Health	6	Laboratory Improvement Program Office	10
Bureau of Adult and Child Care	6	Tips on Getting Help	10
Bureau of Disease Control	6	Phone Directory	11
Bureau of Environmental Health Services	7	Organizational Chart	12

**Preface**

The Kansas Department of Health and Environment (KDHE) may, at first glance, appear to be a complex, confusing state agency. It is responsible for administering a diverse collection of programs designed to promote public health through health and environmental regulatory activities and supervision of health delivery services. It was because of that diversity the Office of Government and Community Relations prepared this guide to improve the understanding of agency programs and activities.

As a window to the agency, the Office of Government and Community Relations is the place to call within KDHE when you can't locate the right program area to deal with your concern. Our job is to explain to you how the agency works and direct you to the appropriate program.

We also recommend several companion publications to this guide: the *Guide to Health and Environmental Permits*, which outlines what business activities might require a KDHE permit; and the *Index to Names and Telephone Numbers for Environmental Problems*, a concise directory of Division of Environment staff and their respective program areas.

If you have questions, contact the Office of Government and Community Relations at 913-296-5795 or 913-296-1529. Thanks for your interest in the health and environment of all Kansans.

**Department History**

Kansas was one of the first states in the Union to establish a public health agency. In 1885, the Kansas Legislature created the Board of Health with a single part-time physician and a part-time assistant. The organization grew very slowly in the first twenty years as the recognized needs were limited.

**DRAFT**

In 1904, Dr. Samuel Crumbine, of Dodge City, was appointed Secretary to the Board of Health and agency chief. Dr. Crumbine moved public health in Kansas and the nation forward dramatically with his understanding of common disease transmission. "Swat the fly," "Bat the Rat," and "Don't Spit on the Sidewalk" became health slogans for all Kansans through Dr. Crumbine's effort. He pressed to eliminate common towels and common drinking cups. He emphasized cleanliness and fresh air to reduce breeding of harmful bacteria. The State of Kansas was a recognized national leader in health.

As state and federal public health programs began to mature the agency grew accordingly until 1974 when the agency became the Department of Health and Environment. The major new emphasis on federally mandated environmental problems and a massive influx of federal dollars caused KDHE to grow substantially in the late 1970s.

Since the mid-1980s federal mandates have continued to grow and until 1987 federal funds grew with the requirements.

Since 1987, federal dollars have been less available while many new programs have been created by Congress and enforced by federal agencies.

In fiscal year 1991, the agency budget was just under \$99,000,000. About two-thirds of the funding is from federal sources. More than half of the KDHE funding is for direct pass through to local units of government or direct services to citizens.

The 700 members of the KDHE staff are highly motivated and professionally qualified staff to serve all Kansans. KDHE employees are located in three Topeka offices: Landon State Office Building, Mills Building, and Forbes Field; and district/section offices in Lawrence, Chanute, Salina, Wichita, Dodge City, Hays, and Pittsburg.

## Office of the Secretary

Executive staff, headed by the Secretary of Health and Environment, provide policy, continuity, and management oversight for the divisions and offices in KDHE through the Secretary of Health and Environment.

Linkage with the Governor's office and other cabinet agencies is largely maintained by the Secretary and the executive staff, including the division directors. The Department maintains an open communication policy for all KDHE staff to the executive and legislative branches and all citizens of Kansas, as appropriate. The Department is committed to the fullest possible cooperation with state, local, and federal agencies in support of the philosophy and policies of the administration.

The Office of the Secretary encompasses the agency general counsel, the executive manager, the administrator of the Coordinating Council for Early Childhood Development, the executive secretarial staff, and the receptionist. Policy, budget, legislation, planning, rules/regulations, and district office management are also functions of the agency executive staff.

Several support offices are also part of the Office of the Secretary: Office of General Services; Office of Government and Community Relations; and Office of Legal Services; Office of Personnel Services. The directors of each office as well as the directors of each of the four divisions report to the Secretary of Health and Environment. Those divisions are: Environment, Health, Information Systems, and Kansas Health and Environmental Laboratory.

### Office of General Services

The Office of General Services provides an array of administrative, central support, and fiscal services to all programs within the Department. General Services is comprised of eight sections: Support Services; Central Services; Purchasing; Grants Management; Payroll Accounting; Budget Accounting and Control; Aid-to-Local Units; and Budget Development and Preparation.

- Support Services manages the on-going space management and planning activities for all KDHE offices which includes: negotiating rent leases, remodeling of space, planning office moves, and coordinating building maintenance.
- Central Services provides coordination of state vehicles, maintains central capital inventory records, maintains a stockroom for volume purchase and distribution of office supplies, provides central mail services. This section also manages the encumbrance and payment process for non-salary items.
- Purchasing provides supervision and technical assistance for the purchase of goods and services. This

section interacts with the Division of Finance to procure items at favorable prices.

- Grants Management provides technical assistance to program personnel, prepares financial status reports to grantors, coordinates grants, coordinates an employee time and effort reporting system, maintains records on federal letter of credit funding processes, and provides cashier services.
- Budget Accounting and Control maintains a computerized budget accounting system that accounts for appropriations and grant awards both on the State fiscal year and grant award periods. Monthly management reports are prepared to assist program personnel to operate within appropriations and grant awards.
- Payroll Accounting prepares monthly employee payrolls, maintains ongoing projection of employee salaries in relation to funding sources, distributes salary amounts to appropriate funding sources based on employee effort reports, and prepares salary information for budget preparation.
- Aid-to-Local provides fiscal management of grants to local health departments and other units of local government. Loans to municipalities for wastewater treatment plant improvements from the sale of revenue bonds and federal revolving loan fund are also administered by this section.
- Budget Development and Preparation manages preparation of the budget document and the budget process as it progresses through the Division of the Budget and the Legislature.

### Office of Government & Community Relations

The Office of Government and Community Relations is the liaison between the Department and the many groups and organizations with which it interacts. It is comprised of four sections: Public Information, Health and Environmental Education, Agency and Community Services, and Planning and Evaluation. Funding for the latter two units has not been established.

- Health and Environmental Education maintains an audiovisual loan service of over 2,000 items resulting in film/video showings numbering about 1,300 per month to nearly 31,000 Kansans; a literature distribution service of over 2,000 titles, with an annual distribution of over one million pieces; a new environmental health education program targeting youth and agency-wide efforts; agency support services that include a graphic artist who provides distinctive products illustrating agency programs, desk top publishing that supports agency-generated materials and documents through design, layout, text, and camera-ready copy preparation, and, the coordination



of all agency printing requests, that entails the proofreading and processing of all jobs submitted to the state printer and central duplicating services.

**Public Information** provides accurate, timely information about the Department to the public through the media. Information disseminated includes agency plans, upcoming activities, regulatory actions, program accomplishments, service announcements, and public statements. Forms of delivery include news releases; tip sheets; fact sheets; general information pamphlets, brochures, and newsletters; public service announcements; news briefings; and press conferences. Information is also shared with lawmakers, other state agencies and other levels of government. Public relations counsel, news clippings, staff newsletter, and internal public information activities are handled by Public Information.

#### Office of Legal Services

Three primary areas of service provided by this office are rule making, enforcement, and legal counsel.

- **Rule Making:** The office works closely with the agency staff to ensure the clarity and legality of regulations related to the various programs administered by the agency. Legal Services also evaluates proposed legislation relating to health and environmental issues.

**Enforcement:** Office attorneys enforce the sanctions imposed on those who violate laws which protect the health and environment of our citizens. The staff pursue these sanctions from administrative hearings through state and federal appellate courts.

- **Legal Counsel:** Like all large, complex organizations KDHE requires legal counsel to ensure that its relationships with its employees, the private sector, and other units of government are legal and proper. The Office of Legal Services provides counsel to the agency, and defends the agency when it is involved in litigation.

#### Office of Personnel Services

The Office of Personnel Services administers a comprehensive personnel program for KDHE employees. The Office of Personnel Services has decentralized classification and examination authority from the State Division of Personnel Services (DPS). In addition to classifying all positions, staff assists DPS with classification studies and administers a number of civil service examinations.

Staff classify all positions; recruit for all vacant positions; coordinate the interview and selection process; coordinate personnel training; generate all personnel transactions; maintain all personnel records; provide employee benefit information to all employees; provide employee counselling and guidance; and oversee all activities

associated with EEO/Affirmative Action, employee grievances, disciplinary actions, and performance evaluation appeals.

#### Division of Environment

The Division of Environment has statutory authority for control of most environmental contaminants and conditions related to human health, aquatic flora and fauna, plant and animal life, and soil. The environmental goals are to maintain a healthful environment free of disease-causing agents, reduce and prevent irritants affecting enjoyment of life and property, preserve natural resources, and develop environmental control programs that are responsive to Kansas' needs in a cost-effective manner.

In achieving the environmental goals and legislative mandates which are primarily regulatory in nature, the Division has provided additional consultation services to citizens, municipalities, and industries. A cooperative program of education and services is provided in conjunction with a regulatory program as the most effective and least costly way to obtain environmental objectives and goals. These services are provided through technical review of plans and specifications. Staff aid in indicating probable compliance with standards and, if possible, suggest better and more cost-effective alternatives. Counsel is provided on safe and effective methods of handling a variety of chemicals and hazardous and toxic wastes, and a broad initiative exists to control, contain, or clean up contamination of state soil and water. Training programs are provided to operators of municipal and industrial water supplies, wastewater treatment plants, and solid waste facilities to ensure compliance, efficiency, and economy.

To carry out its responsibilities, the Division of Environment is structured to provide related or specialized expertise within major program areas. These areas are established as bureaus: Water, Air and Waste Management, Environmental Remediation, and Environmental Quality.

Major program elements administered by the four bureaus are public water supply, water pollution control, injection well control, water well driller licensing, air pollution control, asbestos, hazardous and solid waste management, nonpoint source management, surface mining, air and water monitoring, fish kill investigations, underground storage tanks, and management of long-term environmental contamination by control, containment, or cleanup.

KDHE has developed new programs to address some of the problems facing the Kansas environment.

- An accepted program for reviewing and approving reclamation plans for lands to be mined for coal and using federal funds to reclaim lands mined in the past.

- An established program to address sites contaminated with hazardous substances, leaking underground storage tanks, and response to spills which may pollute waters or lands.

- A program to financially assist owners of underground storage whose tanks have leaked, thus contaminating soil and water.

- A joint effort between the Department and the Kansas Development Finance Authority to provide low cost loans to communities to fund wastewater facilities.

- Expanding the capacity of county health departments to deal with local environmental issues through funding from the State Water Plan Fund.

- A household hazardous waste grant program to facilitate the initiation of local household hazardous waste programs.

#### **Bureau of Air and Waste Management**

The Bureau is responsible for administration of regulatory programs for solid waste, hazardous waste, air quality, and asbestos. The hazardous waste management program regulates the generation, transportation, storage, treatment, and disposal of hazardous wastes in accordance with state and federal regulations. The program administers permits to persons who store, treat, or dispose of hazardous wastes. The Bureau also administers permits to solid waste management facilities across the state.

Air quality activities involve the review, approval, and regular inspection of all air contaminant emission sources. These activities are conducted to ensure that proper emission control is present and in accordance with federal and state air quality standards. Long-term atmospheric air sampling and enforcement programs are provided by local health agencies in cooperation with KDHE. The Bureau also administers the program for licensing and certification of firms and people engaged in asbestos removal.

#### **Bureau of Environmental Quality**

The Bureau of Environmental Quality is charged with planning, developing, and implementing the department's nonpoint source pollution program. The units of the bureau are: Mining Section, Nonpoint Source Section, Technical Services Unit, and the Administrative Unit.

- The Mining Section is responsible for the regulation of coal mining and the reclamation of abandoned mine lands. This section has its office in Pittsburg. The two units within this section are Administration/Enforcement and Abandoned Mine Lands. The Administrative-Enforcement Unit is responsible for the administration and enforcement of

all laws and regulations applicable to activity associated with coal mining. The Abandoned Mine Lands Unit is responsible for reclamation of priority problems associated with historical coal mining.

- The Nonpoint Source Section is responsible for the implementation of Section 319 of the Clean Water Act as amended in 1987 and the coordination of the nonpoint source pollution aspects of the State Water Plan. The section sets nonpoint source pollution standards. Strategies, management plan development, and assessments for the control of nonpoint source pollution are functions of this section. Inventories of stream water quality and critical water quality management areas are maintained by this section.

KDHE is responsible for determining that local nonpoint source pollution management plans are consistent with the Kansas Nonpoint Source Management Plan. The agency can provide assistance in: identifying the water quality objectives of local nonpoint source management plans, formulating plans; and identifying effective pollution control measures.

KDHE's Local Environmental Protection Program (LEPP) provides grants and technical assistance to counties for the institutionalization of local programs in the following areas: environmental (sanitary) codes, nonpoint source pollution, hazardous waste, solid waste, public water supply protection, and subdivision management. Each of these program areas is relevant to comprehensive NPS management. Within KDHE, state programs are administered within five different bureaus. The LEPP's role is to refer local groups to the appropriate bureau for technical assistance. It is responsible for coordinating the review and approval of county environmental codes (specific technical materials are being developed to assist in the development and implementation of environmental codes). Quarterly training workshops for local program staff are conducted.

- The Technical Services Unit is responsible for collecting water data and the preliminary analysis of the data. The data collected by the Technical Service Unit forms the base from which the Kansas Water Data Base is formed. The unit does the surveillance necessary to insure compliance to water quality standards for permitted discharges of wastewaters. The surveillance system of stream stations (103 water quality and 58 biological) and special lake studies provides data to determine the water quality of the waters of the state. This unit determines the minimum stream flows necessary to maintain surface water quality.

#### **Bureau of Environmental Remediation**

The mission of the Bureau of Environmental Remediation is to respond to environmental emergencies

and to reduce environmental contamination through pollution source control, containment or remedial action.

Program responsibilities are: investigation of pollution occurrences and sources including spills, abandoned facilities, illegal dumping, and landfills; designing and overseeing remedial activities at contaminated sites throughout the state, often negotiating with responsible parties for the necessary cleanup and utilizing the State Environmental Response Fund and the State Water Plan Remediation Projects Fund for those sites where a responsible party cannot be found or is recalcitrant; assistance in cost recovery of state funds used for remediation; managing the underground storage tank program, which includes registration and tracking of USTs, investigation and oversight of remedial activities at sites with leaking USTs, and determining eligibility of requests for reimbursement from the newly established Petroleum Storage Tank Release Trust Fund of expenses associated with remediation of LUSTs.

**Bureau of Water**

The Bureau of Water administers programs regulating public drinking water supplies, wastewater treatment facilities for industries, businesses and agricultural feeding facilities; liquified petroleum storage, solution mining, underground injection of wastes, and water well driller licensing. These programs are designed to prevent water pollution and provide safe potable public water supplies.

Bureau provides engineering and operational surveillance of public water supplies and wastewater facilities; reviews engineering reports, plans and specifications for treatment of drinking water and wastewater; carries out a compliance and enforcement program; and issues permits for new or extended systems. Municipal, industrial, and commercial wastewater systems, including agricultural waste, are reviewed and permitted. Underground injection of wastes, solution mining and LPG storage are regulated and permitted through both state and federal programs.

The bureau assists cities in establishing local controls on industries or issues permits to industries directly. The Bureau administers the federal grant and state revolving loan programs for construction of municipal wastewater facilities.

**Division of Health**

The mission of the Division of Health is to protect and promote the health of Kansans through a variety of public health service delivery and regulatory programs. These programs are designed to: protect Kansans from communicable disease; ensure healthy and safe adult and child care facilities; inspect food services for proper sanitation; assess environmental health risks; improve the access to medical care for low income Kansans and pregnant women, children, and families who are at risk for poor health; and promote healthy lifestyles by combating chronic disease.

There is a strong partnership between the local health departments in the delivery of the public health services. The role of the Kansas Department of Health and Environment is to assure services through: funding assistance to local agencies; establishing policy and procedures; and program consultation, planning, implementation and continuation. With some exceptions, local health departments are the service delivery component of the partnership.

Program activities of the Division of Health are carried out by six bureaus or offices: Bureau of Adult and Child Care; Bureau of Disease Control; Bureau of Environmental Health Services, Bureau of Family Health, Office of Health Promotion and Chronic Disease, and Office of Local and Rural Health Services.

**Bureau of Adult and Child Care**

The Bureau of Adult and Child Care licenses and certifies all types of health facilities including adult care homes, hospitals, home health agencies and facilities for the mentally retarded. The Bureau license or registers all types of child care facilities including day care, residential care, preschools, and child placing agencies. The Bureau also implements the Health Occupations Credentialing Program which is responsible to make recommendations to the Secretary regarding whether health occupations should be credentialed. Implementation of several health occupations credentialing statutes is also a program responsibility. The Bureau is organized into six programs by function, although all programs are interrelated.

**Bureau of Disease Control**

The function of the Bureau of Disease Control is to design, conduct, and evaluate programs to prevent and control disease. This is accomplished by applying the epidemiologic process, which involves studying secular, geographic, and population trends in the incidence and prevalence of disease. Specific processes currently in use are the provision of vaccines to help prevent disease, the provision of antibiotic and antiviral drugs to help cure or control disease, and the provision of consultation on the appropriate medical and administrative measures applicable to the public health management of single cases and outbreaks of disease. The epidemiologic process, as applied by the Bureau of Disease Control, is not limited to diseases which are communicable from person to person. It also embraces the study of chronic disease and both intentional and unintentional injury. The activities of the bureau are supported by a large body of statutory and administrative law. The law provides for disease reporting and disease-specific control measures.

The bureau is also overseeing a pilot study (Health Risk Assessment at Galena) funded by the Agency for Toxic Substances & Disease Registry (ATSDR) to conduct a lead and cadmium exposure study among persons residing in this heavily mined area. Among the outcomes of this

**DRAFT**

pilot project will be the gaining of knowledge and expertise for the application of effective risk assessment methods and risk communication in other areas.

**Bureau of Environmental Health Services**

This bureau is charged with overseeing the environmental health, food sanitation, and radiation control for the citizens of Kansas. The Bureau has three main components: Right-to-Know, Food & Drug, and Radiation Control.

- Food & Drug The mission of assuring the safety of food and drugs consumed by the public is accomplished through uniform enforcement of statutory mandates of the Food, Drug and Cosmetics Act, The Food Service and Lodging Act and by contracting with the Consumer Product Safety Commission. The mission is accomplished by an inspection, licensure, and investigative program directed at preventing threats to the public health and taking the necessary remedial steps when infractions, foodborne illnesses, truck accidents, injuries, or natural disasters do occur. Approximately 16,000 establishments are regulated by the KDHE. An estimated one-third (4,000) of licensed food establishments are inspected under contract with local health departments.
- Right-to-Know Federal and state Right-to-Know legislation established a principle of public access to facility information regarding hazardous chemicals in the community. To achieve this goal the Right-to-Know program's mission is collection of data on quantities and location of hazardous and toxic chemicals. This data is analyzed and made available to communities for their use in planning for emergency response, other local planning, development of public policy, epidemiological studies, and other purposes.
- Radiation The mission of protecting citizens from the harmful effects of radiation is achieved through a regulatory program which includes the licensure, registration, and inspection of all radioactive materials and radiation producing equipment used in medicine, research and industry in Kansas. This program also has responsibility for the state's indoor radon program. Included in this mission are the monitoring of the Wolf Creek Nuclear Generating Station and the surrounding environment, and primary responsibilities for operational, radiological emergency response for all radiation emergencies, including an accident at Wolf Creek. This requires development and maintenance of comprehensive emergency response plans and procedures in cooperation with the Adjutant General's Division of Emergency Preparedness.

**Bureau of Family Health**

The primary responsibility of the Bureau of Family Health is to plan, develop, and coordinate health resources and programs to meet the health needs of Kansas families. Comprehensive planning, training, consultation, and technical assistance are provided statewide to health providers, and preventive screening, diagnostic, and treatment health services are provided to local residents. The bureau is comprised of three operating sections: Children and Families, Nutrition and WIC Services, and Services for Children with Special Health Care Needs.

- Services for Children with Special Health Care Needs (SHS) has as its goal the promotion of the functional skills among young persons in Kansas who have a handicap, disability, or chronic disease by providing or supporting needed specialty health care in the form of: diagnostic services, inpatient/outpatient services, outreach services, and special services. Services such as newborn screening, early identification and follow-up, genetics, and the Infant/Toddler Program are also part of the SHS Section.
- Nutrition and WIC Services provides nutrition consultation to all programs of the Department, administers the Federal Supplemental Food Program for Women, Infants and Children (WIC), and the Commodity Supplemental Food Program (CSFP) in Kansas. WIC provides nutrition screening; counseling and education; food supplements and health referrals for pregnant and breastfeeding women, infants and children under five years of age. The primary goal of the section is to improve the health and nutritional well-being of limited income pregnant, breastfeeding and postpartum women, and children through: access to quality nutrition intervention services by a registered/licensed dietitian, breastfeeding promotion and support, and substance abuse education and referral.
- The Children and Families Section focuses on services that support the health of families through prevention of illness, access to health care during and after pregnancy including family planning, and access to health care for infants and children. The goal of the section is to assure access to quality, comprehensive family-centered, preventive, and primary health care services for preconceptual and pregnant women, infants, children, adolescents, and their families, especially those with low income or limited access to care through: support for community-based medical, educational, counseling, outreach, and referral services; written guidelines and standards of care for all programs with monitoring, technical assistance, and follow-up as necessary; provision of information and educational opportunities to upgrade and develop provider skills in identified need areas; and periodic review of state, county, and community health data to

**DRAFT**

develop programs which address priority health concerns for Kansas families.

**Office of Chronic Disease and Health Promotion**

The goal of this office is to improve the quality of life and reduce the incidence of death and disability due to chronic diseases and injury of Kansans.

The Office of Chronic Disease and Health Promotion (OCDHP) provides state level administration, consultation, education, and support services for the development of programs for the prevention, early identification and control of chronic diseases and injuries in the Kansas populations. Primary prevention strategies to reduce identified risk factors such as high blood pressure, elevated blood cholesterol levels, uncontrolled diabetes, physical inactivity, tobacco use, and poor nutrition are implemented. Activities include early intervention screening, hypertension and cholesterol control education programs, health promotion programs which target people age 50 and older, diabetes education programs, the State Tobacco Free Kansas Coalition, the Statewide Injury Prevention Working Group, and community-based nutrition intervention programs.

**Office of Rural and Local Health Systems**

The Office of Local and Rural Health Systems was created to develop an integrated approach to dealing with the complex issues related to health care delivery. The

Goals of the Office of Local and Rural Health Systems are threefold: develop systems to coordinate existing state, federal, and private initiatives; coordinate funding strategies for maximum efficiency; and facilitate delivery system changes where needed.

Providing leadership and technical assistance, the Office helps local health departments, hospitals, doctors, and other health care professionals maximize available government resources by: determining manpower needs; providing technical assistance to communities; helping develop comprehensive health care systems; coordinating funding strategies for maximum efficiency; coordinating federal, state, and local programs.

**Division of Information Systems**

The Division of Information Systems manages the information resources of the Department. The division applies state-of-the-art technology for the most efficient operation of the Department's information functions: research and analysis; telecommunications; data processing; vital records. Staff collect, process, analyze, distribute, and publish a variety of data that is disseminated in various ways: reports, data printouts, documents, special analyses, and publications.

Formation of the division in 1988 served to consolidate independent data processing and information dissemination activities into a more coordinated operation. As a result, the Department gained efficiency

and effectiveness in information handling. The division has been proactive in planning and preparing solutions to the overall information management system for the Department. Successes include: improved connectivity of the Department's data sharing resources; automation of the collection and dissemination of vital records resulted in improved service to the public; department-wide support to maximize the efficiency of staff utilization of information resources; use of automated phone attendants to maximize staff efficiency.

The division is comprised of three offices: Communication Services, Research and Analysis, and Vital Statistics.

**Office of Communication Services**

This office manages all aspects of data processing and electronic communications within the Department and with other organizations. It provides support for: data resource management and computer usage. The Department's ability to use information and make sound decisions based on accurate data has been enhanced through a number of activities:

- Successful support and connectivity of information resources within the Department and with other state and federal agencies.
- Training of staff on effective utilization of the state's information resources.
- Integration of the Department's various data processing needs into a cohesive, coordinated operation.
- Initiation of a Geographic Information System that will enhance policy making on issues impacting the public health and the environment.

**Office of Research & Analysis**

This office is responsible for the research and analysis of health and environmental data; generating information for the public and policy makers on crucial issues; and preparing reports. This information provides the statistical basis for numerous policy decisions by a variety of state agencies. Reports generated by the office include: *Kansas Occupational Injury And Illness Survey* and *Annual Summary of Vital Statistics*.

**Office of Vital Statistics**

This office maintains over eight million vital records, adding over 100,000 new records annually. The Registration and Amendment Section is responsible for collecting, processing, amending, and placing on permanent file birth, death, marriage, and divorce records for those events occurring in Kansas. The Certification Section is responsible for protecting and issuing certified copies of the birth, death, marriage, and divorce records on file. Issuance of certified copies generates

**DRAFT**

approximately \$ 1.5 million annually for the state general fund.

To provide better public service, the office automated the processing of vital records.

- Implemented an Electronic Birth Certificate (EBC) system in 30 hospitals across the state with almost 80 percent of all births occurring in the state being reported through the EBC.
- Developed and implemented an optical disk system and converted 2.1 million records to optical images to improve storage and reduce retrieval time for copies requested by the public.

### Kansas Health and Environmental Laboratories

The Kansas Health and Environmental Laboratories, a public health laboratory, is an integral and important part of the Kansas public health system. The nearly one million chemical and microbiological analyses produced in this division each year constitute the primary assessment tool in public health issues ranging from detection of environmental contaminants to the control of infectious diseases. In addition, laboratory certification and improvement programs work to ensure the quality of several hundred million test results produced by more than four hundred regulated medical, environmental, and law enforcement laboratories located throughout the state. The division is characterized by modern instrumentation and data management together with a strong professional staff and a firm commitment to analytical excellence.

Due to the diversity of specific analytical and operational programs, the division is organized into nine individual units in four general program areas. Radiation Chemistry, Organic Chemistry, Inorganic Chemistry, and Neonatal Screening/Toxicology comprise the Analytical Chemistry Laboratories. Virology/Serology, Diagnostic Microbiology, and Environmental Microbiology comprise the Microbiological Laboratories. The Laboratory Information and Reporting Office and the Laboratory Improvement Program Office complete the division.

These units work closely with each of the agency bureaus. In addition, Laboratory units are in frequent, direct contact with Kansas physicians, law enforcement agencies, hospitals, private laboratories, and the general public. Laboratories maintain a strong working relationship with federal reference laboratories at the Centers for Disease Control, Environmental Protection Agency, and the Food and Drug Administration.

#### Analytical Chemistry Laboratories

The state public health laboratory includes four chemistry laboratories which perform different analyses using different methods and instrumentation.

- The Radiation Chemistry Laboratory is a quantifies radioisotopes in air, ambient and public drinking waters, milk, and vegetation. This laboratory also monitors samples from within a 90 mile radius of Wolf Creek nuclear power station to insure that no release has occurred. This radiation chemistry laboratory is the only such laboratory in the state.

- The Neonatal Screening/Toxicology Laboratory tests blood specimens from each of the 42,000 babies born in Kansas each year. Each infant is evaluated for three metabolic deficiency diseases. Any affected infant which is not detected within 30 days of birth and placed on supportive therapy will suffer brain damage resulting in mental retardation. This laboratory has tested about one million infants since 1965. During the past year, staff have begun to test the same specimens for maternal antibody to the AIDS virus. Staff also evaluate specimens for sickle cell disease upon request. In addition, this laboratory is certified to examine fiber samples for amount and type of asbestos content.

- The Inorganic Chemistry Laboratory performs as many as 26 individual specific analyses on samples from public drinking waters, ambient waters, soils, toxic wastes, and other materials. Toxic heavy metals, plant nutrients, and other species are particularly important to drinking water safety and environmental monitoring of air and water quality.

- The Organic Chemistry Laboratory detects and quantifies trace levels of pesticides, herbicides, and other toxic organic species in drinking waters, remediation sites, ambient waters, and hazardous wastes. These analyses are particularly difficult and labor intensive because of the part per billion working range required by federal regulations and because there are at least two million different organic species in the environment.

#### Microbiology Laboratories

The state public health laboratory includes three microbial laboratories which perform different analyses for the detection and identification of different biological species of public health interest.

- The Environmental Microbiology Laboratory tests ambient waters and public drinking water supplies throughout Kansas for coliform indicators of fecal pollution. The 45,000 samples which are received each year must be analyzed within 30 hours after collection. This laboratory responsibility serves to prevent waterborne outbreaks of infectious diseases in our state.
- The Diagnostic Microbiology Laboratory isolates and identifies bacteria, fungi, and intestinal parasites which are the etiologic agents of infectious diseases. This

**DRAFT**

work supports local health departments, Kansas physicians, and Agency disease control programs. The reference laboratories assist in the identification of species referenced from clinical laboratories. Staff seek the consultation and assistance of the Centers for Disease Control laboratories frequently.

- The Virology/Serology Laboratory isolates and identifies viruses of public health interest. Because of the difficulty of maintaining the necessary cell cultures and animal hosts, there are only a small number of laboratories in Kansas with this ability. In addition, these laboratories examine a large volume of blood specimens for antibody indicators of patient infection. The laboratory's extensive support of county HIV surveillance programs is a good case in point. Chlamydia, which are the most frequently encountered sexually transmitted disease agents in Kansas, are detected in these laboratories also.

#### Laboratory Information and Reporting Office

The mission of this office is to manage the logistics of receiving 315,000 laboratory samples, entering the required demographic data into the laboratory information base, and managing the production, distribution, and archival storage of an equal number of finished laboratory reports. This office also manages the computer-controlled stockroom inventory system and the acquisition of a half million dollars of test materials and reagents which are required for laboratory operations each year.

#### Laboratory Improvement Program Office

The mission of this office is to ensure the quality of millions of laboratory tests performed in 206 medical laboratories, 160 environmental laboratories, and 215 law enforcement agencies located throughout Kansas. This task is accomplished through certification procedures which include annual site visits to measure laboratory facilities, methods, staff, and quality assurance procedures against established standards. Approved laboratories are required to periodically analyze unknown proficiency test samples with an acceptable level of accurate performance. In addition to a regulatory role, this office also provides formal training courses and other laboratory improvement support for deficiencies identified in Kansas clinical laboratories. This office works very closely with the Bureau of Adult and Child Care on the Medicare certification and state licensure of Kansas hospitals.

#### Tips on Getting Help

The activities of the Kansas Department of Health and Environment (KDHE) are governed by state and federal law and regulations. Some state regulations adopt federal health or environmental regulations by reference. Many KDHE program areas provide copies of the applicable laws and regulations.

Many of the health care services supported or administered by KDHE are provided directly by local health departments. As providers, those agencies are the front line of local public health protection. Questions about obtaining services for WIC, prenatal care, family planning, immunizations, and in some cases primary health care when a physician is unavailable, should be directed first to the local county health department.

The Department of Social and Rehabilitation Services (SRS) provides many direct services to those Kansans who meet eligibility guidelines. Some of those services include health care and prenatal care. Check with the local SRS office for details.

Most health and environmental permits, approvals, and licenses are issued by KDHE staff. Sometimes local approvals such as zoning are also required. Before beginning a business activity, you may want to talk to the Department of Commerce Clearinghouse. This program can alert you to not only health and environmental laws that might impact your business activity but other state requirements.

KDHE does not have a program for industrial health and safety. That program is operated by the Kansas Department of Human Resources. Health and safety in the workplace is regulated by the Occupational Safety and Health Administration, which has an office in Wichita.

The regulation of oil field pollution is shared between KDHE and the Kansas Corporation Commission (KCC). Pollution that occurs on the lease is the jurisdiction of KCC while pollution off-lease and from abandoned wells is under KDHE jurisdiction.

Investigation of fish kills is jointly conducted by KDHE and the Kansas Department of Wildlife and Parks. Fish kills should be immediately reported to either agency.

All spills of materials in the state that pose a threat to the environment must be immediately reported to KDHE. Personnel from the Division of Emergency Preparedness (Adjutant General's Office, local spill response teams should also be notified. The initial contact for these reports should be to the closest KDHE district office. After 5:00 p.m. or on weekends and holidays, the report should be made to the KDHE main office in Topeka at 913-296-1500.

**DRAFT**

Kansas Department of Health and Environment  
Landon State Office Building  
900 SW Jackson Street  
Topeka, Kansas 66612-1290  
913-296-1500

# DRAFT

## OFFICE OF THE SECRETARY

### SECRETARY

General Counsel  
Executive Manager  
Coordinating Council on Early Childhood Development Services  
Personnel Services  
General Services (acting)  
Government & Community Relations  
Legal Services

Azzie Young, PhD 296-1522  
Robert Eye, JD 296-1337  
Laura Epler, MPA 296-6917  
Judy Moler, JD 296-1329  
Sally O'Grady 296-1290  
Tommie Smith 296-1520  
Pamela Johnson Betts, MSW 296-5795  
Yvonne Anderson, JD 296-1330

## DIVISION OF ENVIRONMENT

### DIRECTOR OF ENVIRONMENT

Deputy Director  
Bureau of Air & Waste Management  
Bureau of Environmental Quality  
Bureau of Environmental Remediation  
Bureau of Water

Charles Jones, MPA 296-1535  
Ron Hammerschmidt, PhD 296-1535  
John Irwin, MS, PE 296-1540  
Ron Fox, MS 296-0077  
Larry Knoche, BS 296-1660  
Karl Mueldener, MS, PE 296-5500

## DIVISION OF HEALTH

### DIRECTOR OF HEALTH (acting)

Deputy Director  
Bureau of Adult & Child Care  
Bureau of Disease Control  
Bureau of Environmental Health Services  
Bureau of Family Health (acting)  
Office of Chronic Disease & Health Promotion  
Office of Local & Rural Health Systems (acting)

Azzie Young, PhD 296-1343  
Richard Morrissey, BA 296-1343  
Joe Kroll, BGS 296-1240  
Deborah Taylor-Alfano, BA 296-5586  
Steve Paige, MPA 296-5600  
Linda Kenney, MPH 296-1300  
Paula Marmet, MS, RD 296-1343  
Dick Morrissey, BA 296-1200

## DIVISION OF INFORMATION SYSTEMS

### DIRECTOR OF INFORMATION SYSTEMS

Office of Communication Services  
Office of Research & Analysis  
Office of Vital Statistics

Lorne A. Phillips, PhD 296-1415  
James Green, MPA 296-5620  
Jim Staehli, BA 296-5640  
Charlene Satzler 296-1400

## KANSAS HEALTH AND ENVIRONMENTAL LABORATORY

### DIRECTOR OF LABORATORIES

Radiation Chemistry  
Organic Chemistry  
Inorganic Chemistry  
Neonatal Screening/Toxicology  
Virology/Serology  
Diagnostic Microbiology  
Laboratory Improvement Program Office  
Laboratory Information & Reporting

Roger Carlson, PhD 296-1619  
Dominic To, PhD 296-1629  
Russell Broxterman, BS 296-1647  
Robert Bostrom, MS 296-1654  
Richard Strecker, DrPH 296-1650  
Patrick Hays, PhD 296-1644  
William Walden, MS 296-1636  
Theresa Hodges, MS 296-1640  
Roberta Walker 296-1624

## DISTRICT - SECTION OFFICES

North Central Office  
2501 Market Place, Suite D  
Salina, Kansas 67401

Delbert Zerr (913) 827-9639

Southeast District Office  
1500 West 7th, P.O. Box 888  
Chanute, Kansas 66720

William Towery (316) 431-2390

Northeast District Office  
808 West 24th Street  
Lawrence, Kansas 66046

Jeff Lamfers (913) 842-4600

Southwest District Office  
302 West McArthur Road  
Dodge City, Kansas 67801

Richard Buchanan (316) 225-0596

Southwest District Office  
2301 East 13th Street  
Hays, Kansas 67601

Juliet Honas (913) 625-5663

Surface Mining Section  
P.O. Box 1418  
Pittsburg, Kansas 66762

Murray Balk, BS (316) 231-8540

South Central District Office  
1919 Amidon, Suite 130  
Wichita, Kansas 67203

Andrea Wells (316) 838-1071

Nursing Home Complaint Coordinator  
24-Hour Emergency/Spill Response  
Vital Statistics (birth, death, divorce & marriage records)

296-1240  
296-1500  
296-1400



1/30/92

KANSAS DEPARTMENT OF HEALTH AND ENVIRONMENT -- CURRENT PROGRAM STRUCTURE

Page	MANAGEMENT	Page	SUPPORT	Page	HEALTH	Page	ENVIRONMENT	Page	LABORATORY
2	GENERAL MANAGEMENT	9	DIVISION OF INFORMATION SYSTEMS	13	DIVISION OF HEALTH	30	DIVISION OF ENVIRONMENT		
3	Office of the Secretary	10	Office of the Director			31	OFFICE OF DIRECTOR	41	KDHE LABORATORY
4	General Services	11	Office of Communication Services	14	OFFICE OF DIRECTOR			42	Office of Director
5	Personnel Services							43	Lab Information & Reporting Office
6	Legal Office	12	Office of Vital Statistics			32	BUREAU OF AIR QUALITY & WASTE MANAGEMENT	44	Analytical Chemistry Laboratories
7	District Office Management			15	BUREAU OF ADULT & CHILD CARE	33	Waste Management Subprogram	45	Microbiology Laboratories
8	Office of Government & Community Relations			16	Health Facilities Licensure & Certification	34	Air Quality Subprogram	46	Lab Improvement Program Office
				17	Child Care Facilities Licensure & Certification				
				18	Health Occupation Credentialing	35	BUREAU OF WATER		
				19	BUREAU OF ENVIRONMENTAL HEALTH	36	BUREAU OF WATER QUALITY & SURFACE MINING		
				20	Food, Drug and Lodging	37	Water Quality Subprogram		
				21	Radiation Control	38	Surface Mining Section		
				22	Right-to-Know				
				23	Environmental Health	39	BUREAU OF ENVIRONMENTAL REMEDIATION		
				24	BUREAU OF DISEASE CONTROL	40	BOND FUNDS		
				26	BUREAU OF FAMILY HEALTH				
				27	Services for Children with Special Health Care Needs	48	AID TO LOCALS - ENVIRONMENT		
				28	Nutrition and WIC Services				
				29	Maternal, Infant & Child Health Services				
				47	AID TO LOCALS - HEALTH				

\*\*\*\*\* AGENCY SUMMARY \*\*\*\*\*

Financing	FY 1991	Agency Request FY 1992	Gov. Rec. FY 1992	Agency Request FY 1993	Gov. Rec. FY 1993
SGF	\$24,754,810	\$25,402,004	\$25,296,129	\$31,356,399	\$25,765,629
State Fees	10,939,390	36,903,324	34,970,990	41,206,883	33,866,355
Federal	38,977,026	49,246,768	49,369,237	52,520,179	52,196,446
<b>TOTAL</b>	<b>\$74,671,226</b>	<b>\$111,552,096</b>	<b>\$109,636,356</b>	<b>\$125,083,461</b>	<b>\$111,828,430</b>
Salaries	23,352,816	26,523,801	26,334,548	29,864,236	27,449,642
OOE	19,049,046	46,736,602	45,010,115	51,298,263	42,349,305
Aid to Locals	14,010,486	15,710,912	15,710,912	20,600,962	18,709,483
Other Assistance	18,259,167	22,580,781	22,580,781	23,320,000	23,320,000
FTE Positions	723.2	734.1	733.5	847.0	754.0
Special Proj.	35	46	45	50	48

# FY 93 KDHE BUDGET BY MAJOR PROGRAM - GOV REC

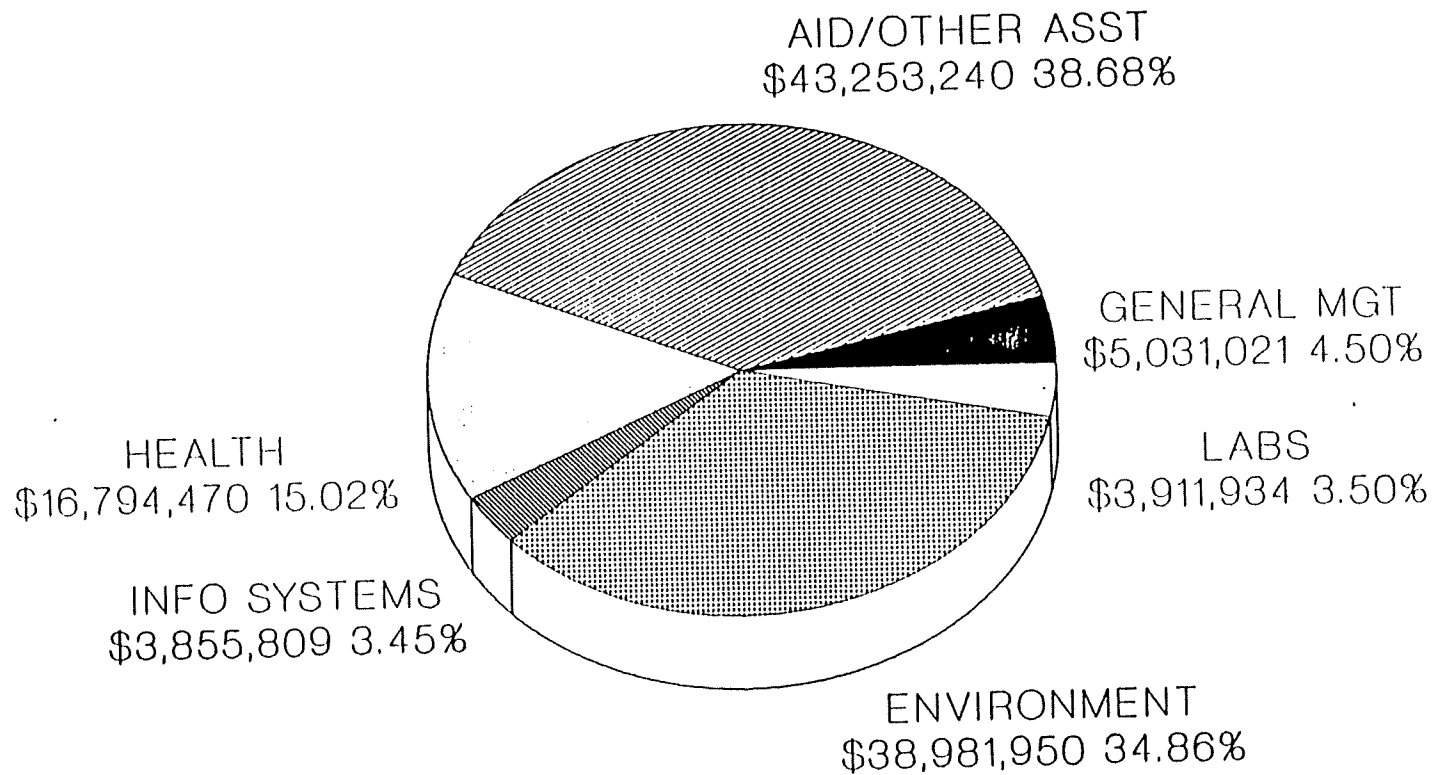

# FY 93 KDHE BUDGET BY FUNDING SOURCE -GOV REC

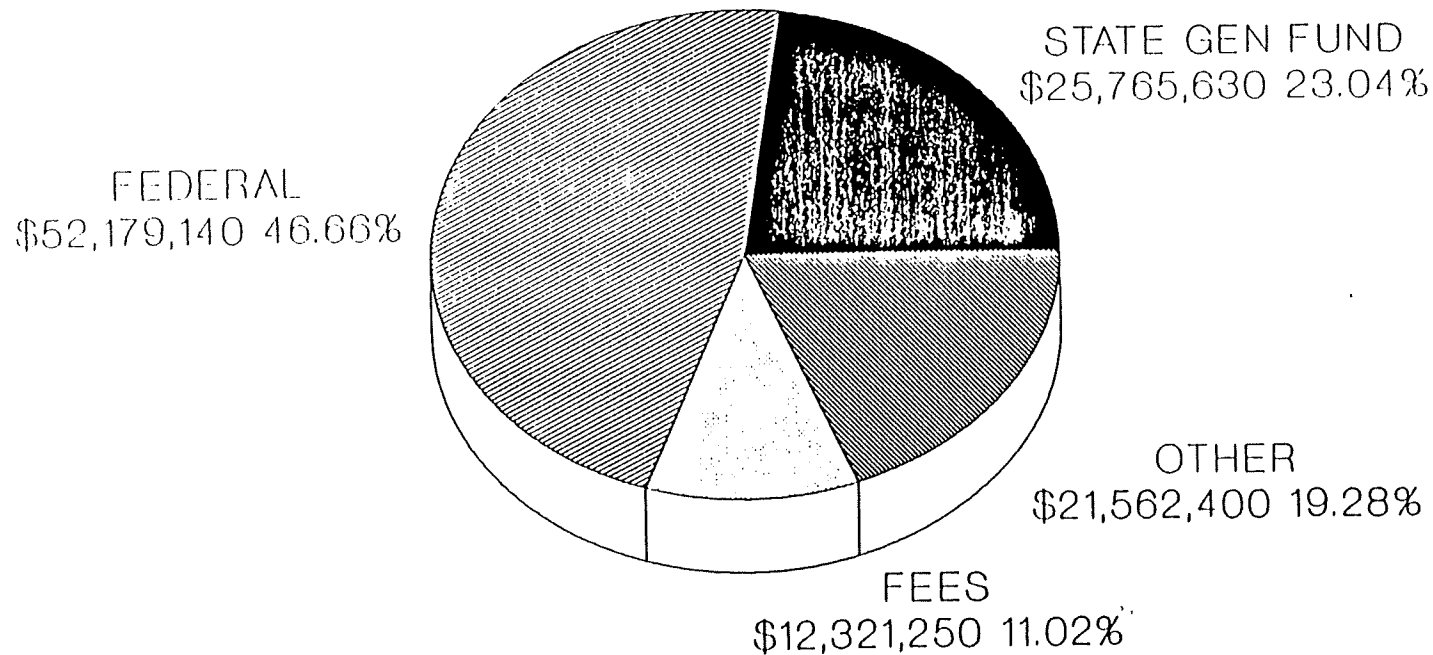

# FY 93 KDHE BUDGET BY EXPENDITURE OBJECT - GOV REC

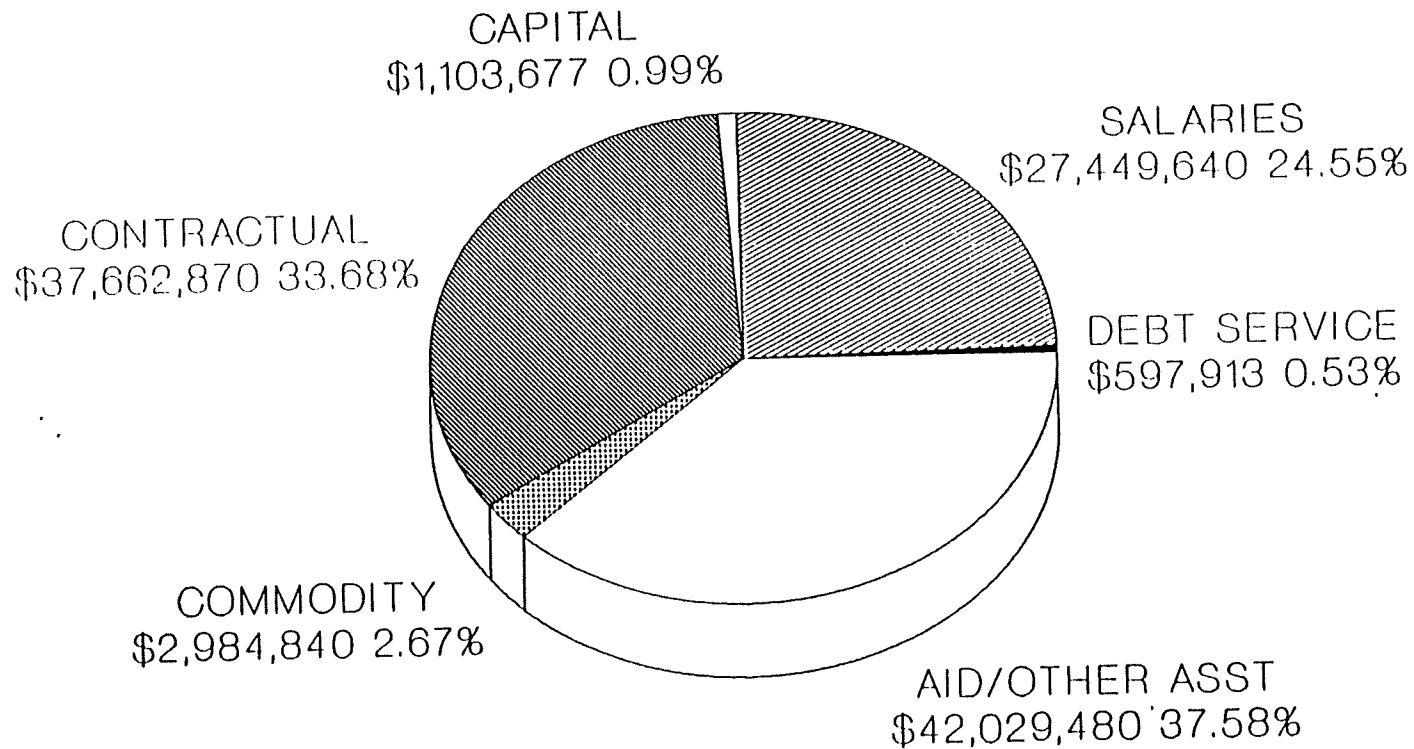

FY 93 KDHE BUDGET  
BY EXPENDITURE OBJECT - GOV REC

SALARIES	\$27,449,642
CONTRACTUAL	\$37,662,875
COMMODITY	\$2,984,840
CAPITAL	\$1,103,677
DEBT SERVICE	\$597,913
AID/OTHER ASST	\$42,029,483
	-----
	\$111,828,430
	=====

FY 93 KDHE BUDGET  
BY FUNDING SOURCE - GOV REC

STATE GEN FUND	\$25,765,629
FEDERAL	\$52,179,146
FEES	\$12,321,251
OTHER	\$21,562,404
	-----
	\$111,828,430
	=====

FY 93 KDHE BUDGET  
BY MAJOR PROGRAM - GOV REC

GENERAL MGT	\$5,031,021	(Includes Bond Funds)
INFO SYSTEMS	\$3,855,809	
AID/OTHER ASST	\$43,253,242	
HEALTH	\$16,794,470	
ENVIRONMENT	\$38,981,954	
LABS	\$3,911,934	
	-----	
	\$111,828,430	
	=====	

# DEPARTMENT OF HEALTH & ENVIRONMENT

## TOTAL FUNDS (EXCLUDING BOND FUNDS)

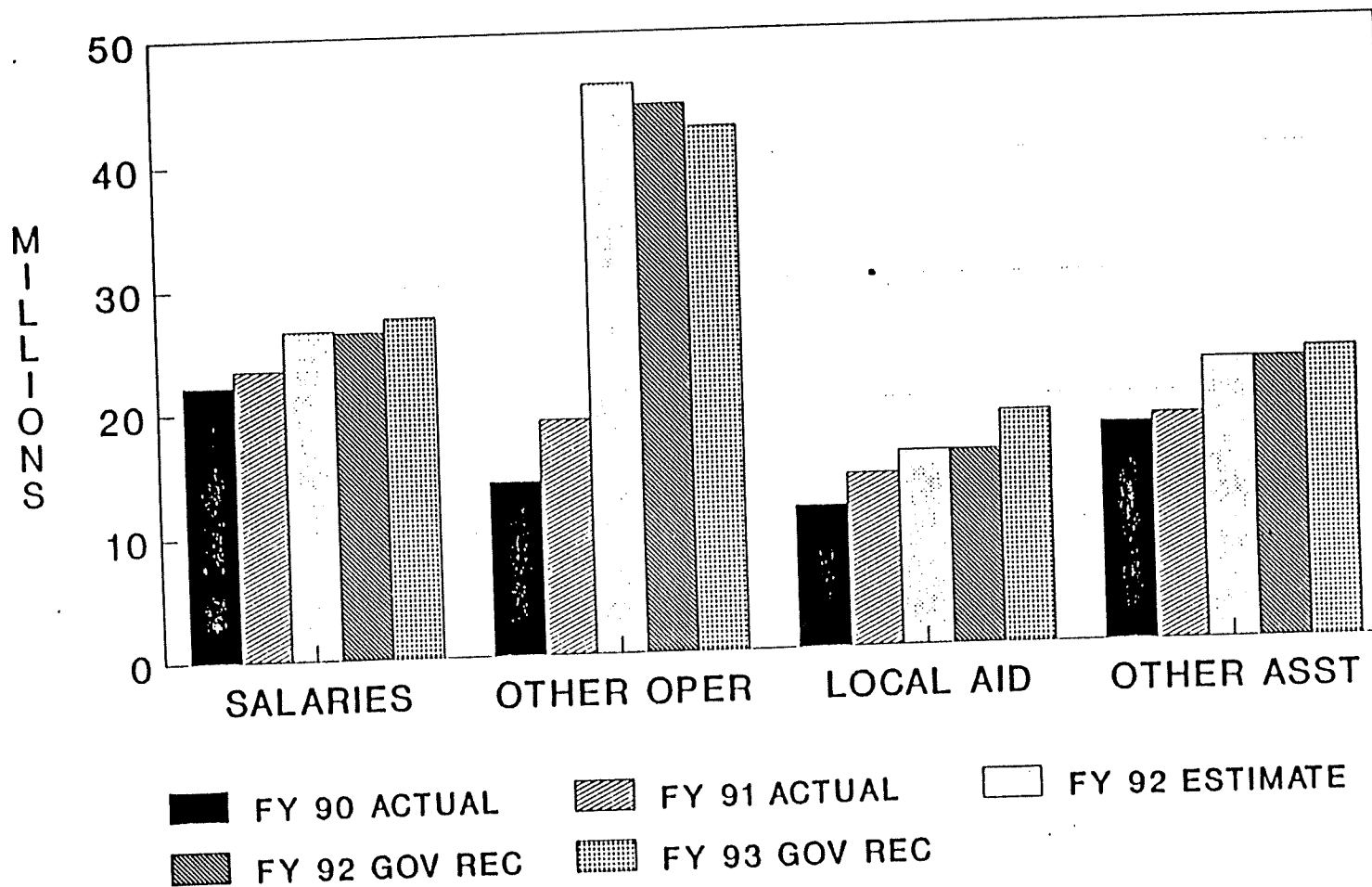

DEPARTMENT OF HEALTH & ENVIRONMENT  
TOTAL FUNDS

	FY 90 ACTUAL	FY 91 ACTUAL	FY 92 ESTIMATE	FY 92 GOVERNOR	FY 93 GOVERNOR
STATE OPS	36,252,740	42,260,780	72,383,178	70,649,972	69,796,331
LOCAL AID	11,477,398	14,010,486	15,710,912	15,710,912	18,709,483
OTHER ASST	17,634,855	18,208,538	22,580,781	22,580,781	23,320,000
SUBTOTAL	65,364,993	74,479,804	110,674,871	108,941,665	111,825,814
BOND FUNDS	659,071	191,708	794,691	794,691	2,616
TOTAL	66,024,064	74,671,512	111,469,562	109,736,356	111,828,430
SALARIES	22,180,249	23,352,814	26,523,801	26,334,548	27,449,642
OTHER OPS	14,072,491	18,907,966	45,859,377	44,315,424	42,346,689
TOTAL	36,252,740	42,260,780	72,383,178	70,649,972	69,796,331



# DEPARTMENT OF HEALTH & ENVIRONMENT

## STATE OPERATIONS (EXCLUDING BOND FUNDS)

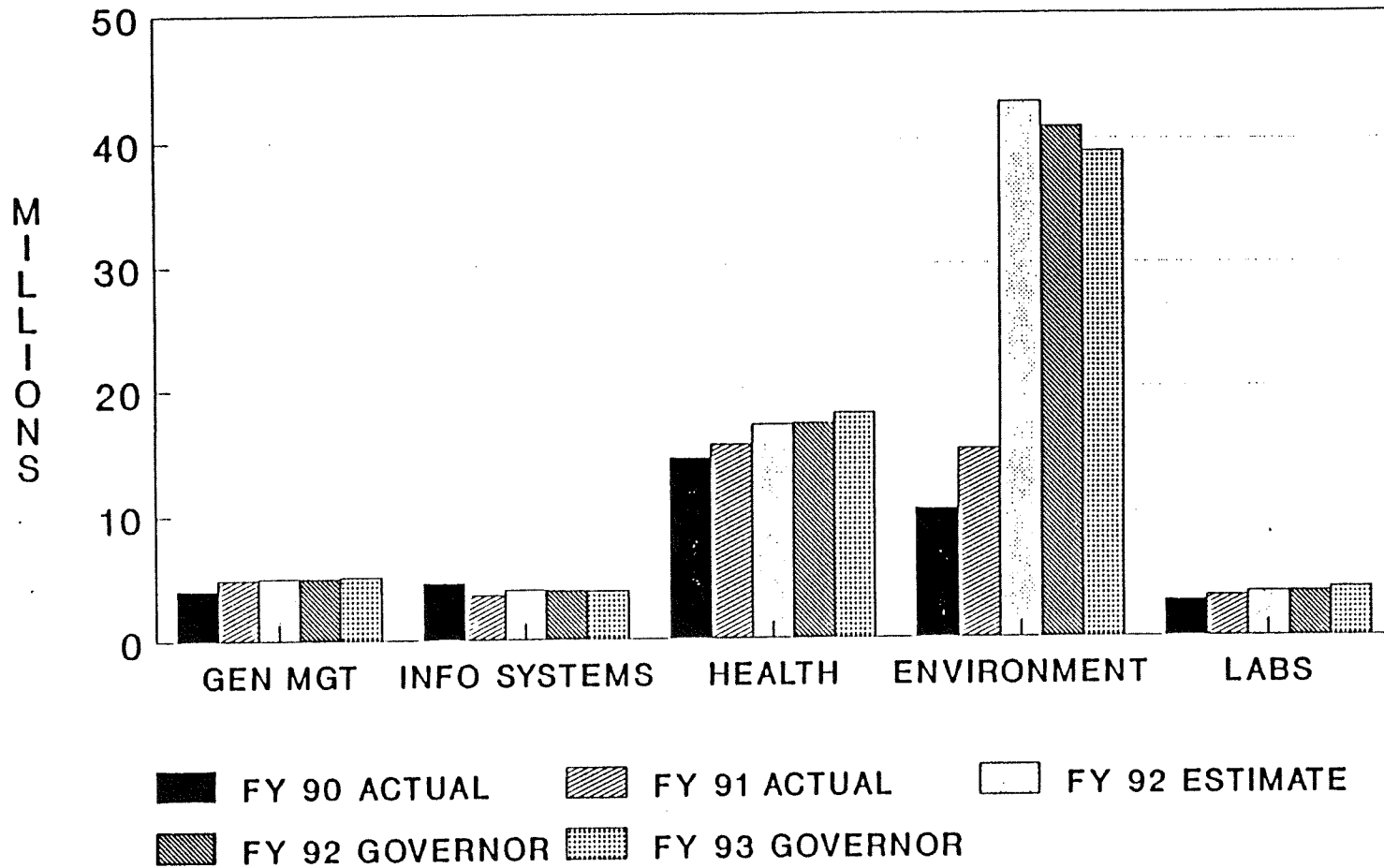

DEPARTMENT OF HEALTH & ENVIRONMENT  
STATE OPERATIONS

	FY 90 ACTUAL	FY 91 ACTUAL	FY 92 ESTIMATE	FY 92 GOVERNOR	FY 93 GOVERNOR
<b>STATE OPS (ALL FUNDS)</b>					
GEN MGT	4,021,974	4,826,862	4,956,578	4,934,480	5,028,405
INFO SYS	4,522,307	3,526,567	3,919,696	3,906,650	3,855,809
<b>HEALTH</b>					
3000-VAC	792,884	1,151,073	1,223,759	1,223,759	1,223,759
6000	1,227,169	1,135,930	1,462,396	1,607,570	1,409,885
6200	4,345,112	4,789,023	5,779,701	5,776,556	6,149,957
6300	1,967,730	2,125,174	2,347,679	2,297,324	2,172,808
6400	1,282,485	1,444,913	1,666,976	1,660,318	2,229,386
7100	4,859,504	4,902,035	4,626,725	4,628,131	4,832,434
HLTH SUBTOT	14,474,884	15,548,148	17,107,236	17,193,658	18,018,229
HLTH TOTAL	23,019,165	23,901,577	25,983,510	26,034,788	26,902,443
<b>ENVIRONMENT</b>					
6800		227,512	243,168	241,182	189,321
7200	2,979,209	2,823,500	3,493,937	3,530,518	3,619,156
7300	2,421,118	2,998,978	4,104,355	4,110,049	4,270,604
7400	2,292,810	3,040,192	4,766,433	4,803,913	5,134,364
7500	2,637,102	6,050,105	30,282,689	28,358,304	25,768,509
ENV SUBTOT	10,330,239	15,140,287	42,890,582	41,043,966	38,981,954
LABS	2,903,336	3,218,916	3,509,086	3,571,218	3,911,934
ENV TOT	13,233,575	18,359,203	46,399,668	44,615,184	42,893,888
AGENCY SUB	36,252,740	42,260,780	72,383,178	70,649,972	69,796,331
BOND FUNDS	659,071	191,708	794,691	794,691	2,616
TOTAL ST OPS	36,911,811	42,452,488	73,177,869	71,444,663	69,798,947
HEALTH	23,019,165	23,901,577	25,983,510	26,034,788	26,902,443
ENVIRONMENT	13,892,646	18,550,911	47,194,359	45,409,875	42,896,504
TOTAL ST OP	36,911,811	42,452,488	73,177,869	71,444,663	69,798,947

# DEPARTMENT OF HEALTH & ENVIRONMENT

## FTE - BY MAJOR PROGRAM

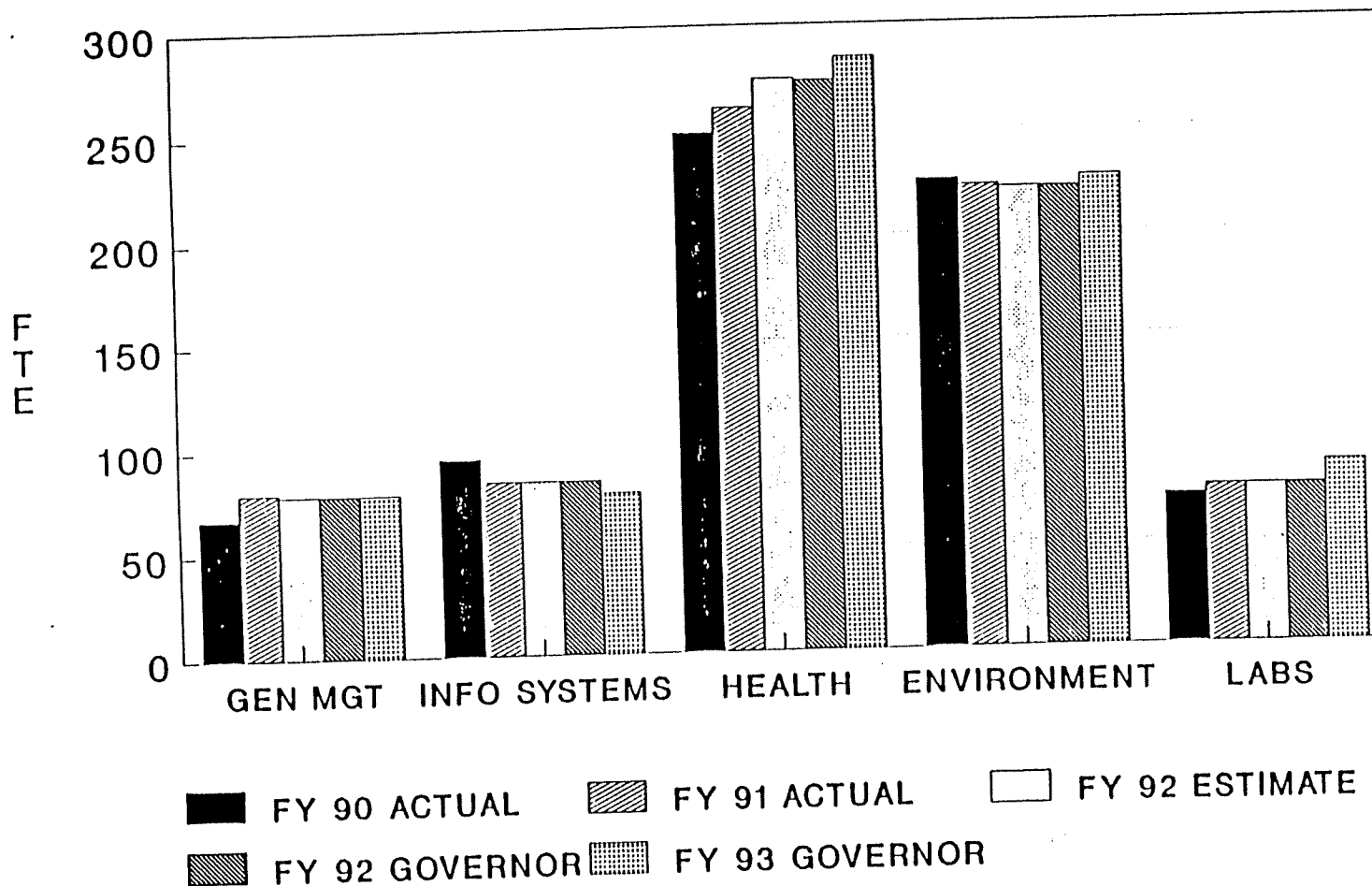

KANSAS DEPARTMENT OF HEALTH AND ENVIRONMENT

SECTION III: REORGANIZATION PLANNING PROCESS

# KANSAS DEPARTMENT OF HEALTH AND ENVIRONMENT

## Reorganization Planning Process for KDHE

### 1) Governor's Reorganization Planning Committee

**Composition:** .Governor's Staff  
.Department of Administration Staff  
.KDHE Staff

**Tasks:** .Development of Reorganization Plan  
.Reorganization Order  
.Budget Amendment  
.Transition Updates

### 2) KDHE Reorganization Task Force

.Policy Teams for Health and for Environment  
.Organizational Plans for Health and for Environment  
.Support Staff Assignments  
.Study of Computer Needs  
.Relocation Options  
.Budget Development  
.Next Steps - Transition Plan

- Staff Development and Support
- Project Work Plans
- Cross Training
- Interagency Networks

Kansas Department of Health & Environment  
February 6, 1992

## SEPARATION OF HEALTH AND ENVIRONMENT

### Positive Achievements:

Environmental programs which were born in state health agencies experienced accelerated growth in the 1970s with the creation of the Environmental Protection Agency and federal legislation. Public health issues have become increasingly complex.

National health care reform is becoming a reality in Kansas and the Department of Health will be a major player in that debate and in moving the policy agenda forward on this important issue. The separation will help position the Department to deal with system changes.

Medical professionals, particularly physicians, will have an opportunity to be doctors in public health.

Public health will gain ground and visibility in the decreased span of control.

A more direct partnership between the state public health agency and the federal Public Health Services (USPHS) agency will result in that the missions and priorities will be similar.

Existing units will make up the DOH and there will be minimum disruption in services to Kansans.

Important links between public health programs, epidemiology, environmental health programs, and laboratory services would be maintained since all these programs remain in DOH.

Enhances the focus of environmental issues which will be elevated to Cabinet status.

The separation will raise the individual importance in the legislative process, thereby allowing resources to be allocated and conflicts resolved through such process rather than through the administrative process.

Field operations would be uncomplicated and confusion minimized because the District Office structure would remain intact. It will be co-located with environmental operations to respond to public needs.

January 31, 1992

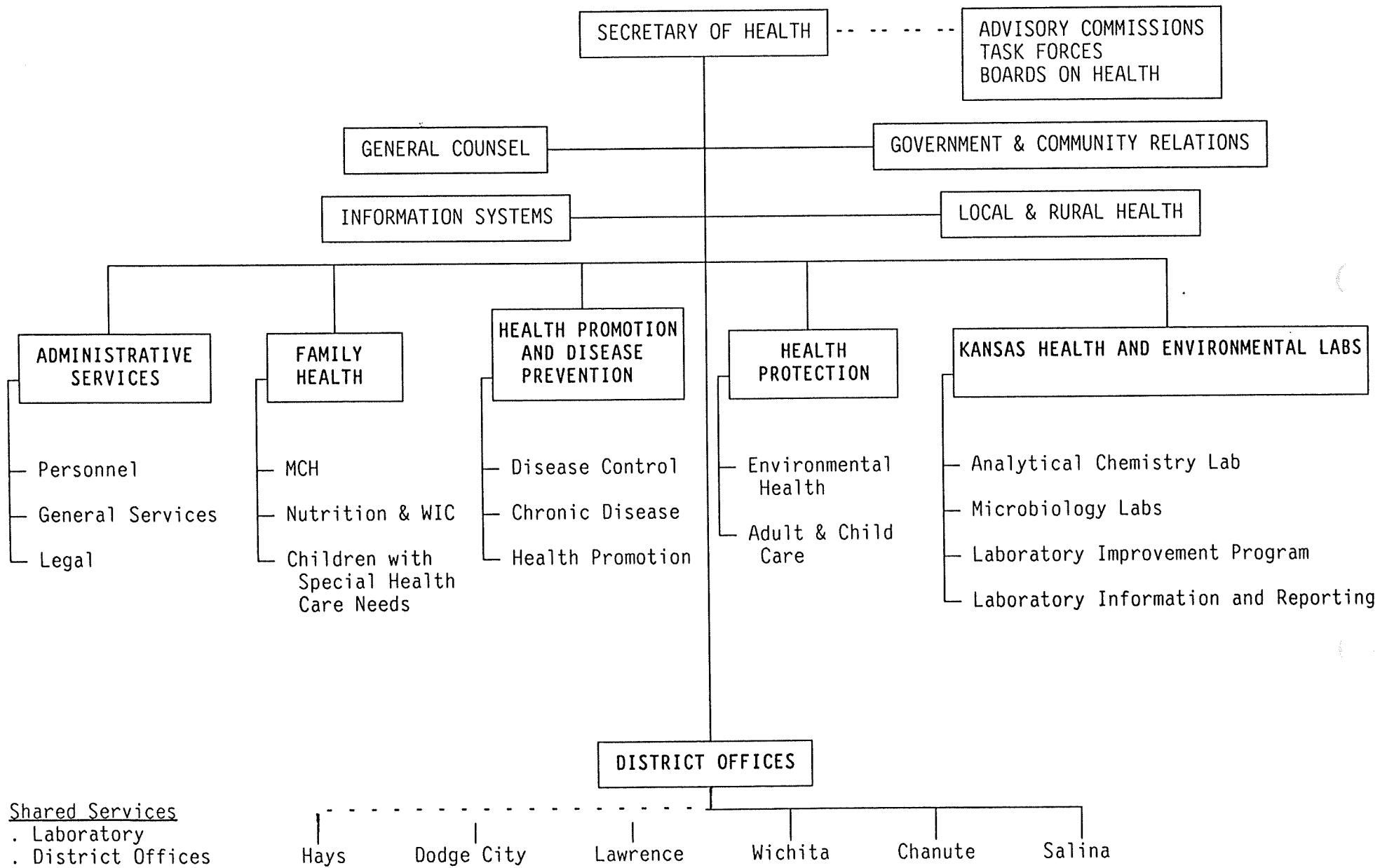

PROPOSED STRUCTURE  
KANSAS DEPARTMENT OF ENVIRONMENT

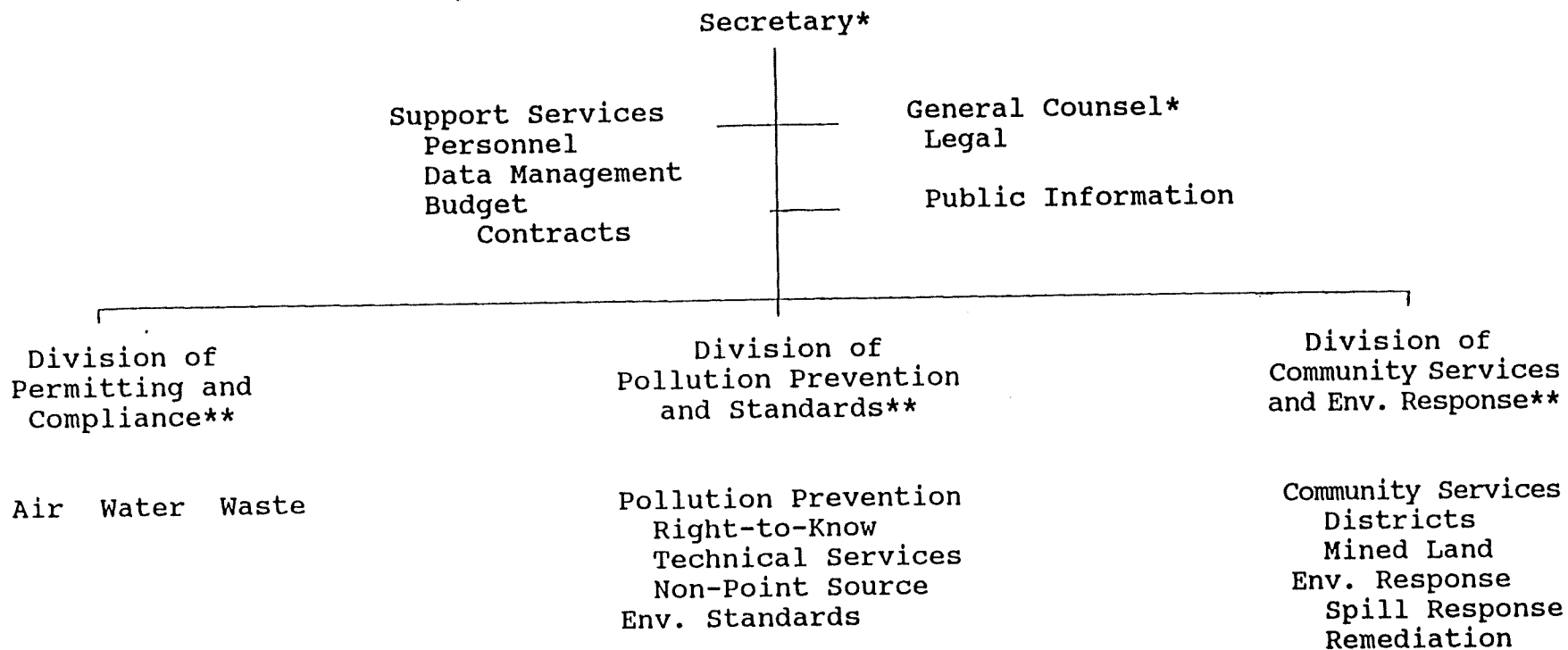

\* - existing unclassified positions  
\*\* - proposed unclassified positions



KANSAS DEPARTMENT OF HEALTH AND ENVIRONMENT

SECTION IV: BUDGET AMENDMENT

STATE OF KANSAS

7



DIVISION OF THE BUDGET

Room 152-E  
State Capitol Building  
Topeka, Kansas 66612-1578

(913) 296-2436  
FAX (913) 296-0231

JOAN FINNEY, GOVERNOR  
GLORIA M. TIMMER, Director

January 30, 1992

The Honorable Gus Bogina, Chairperson  
Senate Chamber  
Committee on Ways and Means  
3rd Floor, Statehouse

and

The Honorable George Teagarden, Chairperson  
House of Representatives  
Committee on Appropriations  
3rd Floor, Statehouse

Dear Gentlemen:

I offer the following amendment to the Governor's recommendation submitted to the 1992 Legislature. The adjustments are in accordance with Executive Reorganization No. 25, which eliminates the Department of Health and Environment and creates the Department of Health and the Department of Environment as separate agencies.

To achieve the reorganization, the addition of \$341,018 from the State General Fund is recommended. Of this amount, \$145,652 represents continuing costs for salaries and wages. The balance, \$195,366, represents one-time costs for capital outlay and moving expenditures. Total adjustments have the net effect of reducing the FY 1993 ending balance of the State General Fund by \$341,018.

## Department of Health and Environment

This amendment to the *FY 1993 Governor's Budget Report* fulfills the intentions of Executive Reorganization Order No. 25, which separates the Department of Health and Environment into two cabinet level agencies: the Department of Health and the Department of Environment.

### **Organizational Changes**

Each department retains administration of those service delivery programs which are within its realm of expertise and mission. The recommended personnel and funding of the agency's support services (such as budget, legal, personnel, and information services) are allocated according to the individual needs of each department. The Kansas Health and Environment Laboratory, to be located within the Department of Health, will continue to provide analyses and consultations to both departments with no change in current services to either department. The two department secretaries will jointly resolve future decisions concerning laboratory budgets and appointments of laboratory directors. While each department will be responsible for certain district offices, office support personnel in the district offices will continue to serve the professional staff of both departments. Although additional funding will be necessary to maintain some support functions, approximately 57 percent of the funding requested in addition to the *FY 1993 Governor's Budget Report* is recommended for one-time moving and capital expenditures.

**Department of Health.** The Department of Health will include the existing Office of Director of Health Services; the Bureau of Adult and Child Care Licensure; the Bureau of Disease Control; the Bureau of Family Health; the Kansas Health and Environment Laboratory; the Food, Drug, and Lodging Program of the Bureau of Environmental Health Services; the Director and Vital Statistics Programs of the Division of Information Services; related aid and assistance programs; and portions of the support services programs.

**Department of Environment.** The Department of Environment will include the existing Office of Director of Environment; Bureau of Air Quality and Waste Management; Bureau of Water; Bureau of Water Quality and Surface Mining; Bureau of Environmental Remediation; Bond Funds Program; the Radiation Control and Right-to-Know Programs of the Bureau of Environmental Health Services; related aid programs; and portions of the support services programs. The support services programs divided between the two departments include the Offices of the Secretary, General Services, Personnel Services, Legal Services, District Office Management, and Government and Community Relations of the General Management Program; and the Communication Services Program of the Division of Information Systems.

## Budgetary Changes

In the *FY 1993 Governor's Budget Report*, \$111,828,430 from all funds, including \$25,765,629 from the State General Fund, and 754.0 FTE positions are recommended for the Department of Health and Environment in FY 1993. The combined budgets of the two departments, as recommended in this amendment, total \$112,169,448 from all funds, including \$26,106,647 from the State General Fund, and 761.0 FTE positions. These recommendations represent an increase of \$341,018 from the State General Fund and the addition of 7.0 FTE positions. Of the total, \$66,010,959 from all funds, including \$19,642,463 from the State General Fund, and 468.5 FTE positions are recommended for the Department of Health; and \$46,158,489 from all funds, including \$6,464,184 from the State General Fund, and 292.5 FTE positions are recommended for the Department of Environment.

**Office of the Secretary.** The Secretary of the Department of Health and Environment is designated as the Secretary of Health, and the Director of the Division of Health position is eliminated. The director's salary of \$114,000 is captured as a savings. A Secretary of Environment replaces the Director of the Division of Environment position. Of the \$440,969 and 8.0 FTE positions recommended for the Office of the Secretary of the Department of Health and Environment, \$248,250 and 5.0 FTE positions are allocated to the Department of Health, and \$192,719 and 3.0 FTE positions are allocated to the Department of Environment. Three FTE positions and \$146,134 are recommended for the Office of the Secretary of Health in addition to the *FY 1993 Governor's Budget Report*.

**General Services.** Of the \$2,819,344 and 28.0 FTE positions recommended for General Services in the Department of Health and Environment, \$1,702,545 and 17.0 FTE positions are allocated to the Department of Health, and \$1,116,799 and 11.0 FTE positions are allocated to the Department of Environment. In addition to the *FY 1993 Governor's Budget Report*, \$59,238 and 2.0 FTE positions are recommended for General Services in the Department of Health, and \$8,278 and no new positions are recommended for General Services in the Department of Environment.

**Personnel Services.** The *FY 1993 Governor's Budget Report* includes \$241,084 and 6.0 FTE positions for Personnel Services in the Department of Health and Environment. With reorganization, \$133,967 and 3.0 FTE positions are allocated to the Department of Health and \$107,117 and 3.0 FTE positions to the Department of Environment. Creation of 1.0 FTE position for Personnel Services adds \$23,621 to the Department of Health.

**Legal Services.** Professional staff in Legal Services specialize in either health or environmental law. The \$435,626 and 10.5 FTE positions recommended in the *FY 1993 Governor's Budget Report* are allocated by these criteria. Of the totals, \$207,107 and 5.5 FTE positions are recommended for the Department of Health, and \$228,519 and 5.0 FTE positions are recommended for the Department of Environment. In the Department of Health, an additional \$3,191 is recommended to reclassify 2.0 FTE positions.

**District Offices.** The Department of Health and Environment currently operates six district offices. While authority for three district offices will be assigned to each department, the professional staff of each department will continue to co-locate and the support staff in each office will continue to provide services to the professional staff of each department. Of the \$414,782 and 13.0 FTE positions recommended in the *FY 1993 Governor's Budget Report*, \$221,700 and 7.0 FTE positions are allocated to the Department of Health, and \$193,082 and 6.0 FTE positions are allocated to the Department of Environment.

**Government and Community Services.** The Governor has recommended \$676,600 and 13.0 FTE positions in the Government and Community Relations Subprogram. As the greater portion of the subprogram's efforts are dedicated to health education, the Governor recommends that \$570,828 and 12.0 FTE positions be allocated to the Department of Health and that \$105,772 and 1.0 FTE position be allocated to the Department of Environment. In addition to the *FY 1993 Governor's Budget Report*, \$2,750 and 1.0 FTE position are recommended to be added to the Department of Environment for government and community relations.

**Communication Services.** Of the \$2,702,995 and 44.0 FTE positions recommended for Communication Services in the *FY 1993 Governor's Budget Report*, \$2,186,271 and 32.0 FTE positions are allocated to the Department of Health and \$516,724 and 12.0 FTE positions are allocated to the Department of Environment. The re-assignment of resources reflects the nature of individual workloads. In the Department of Health, an additional \$211,806 and 1.0 FTE position are recommended. Of the amount being recommended for communication services in addition to the *FY 1993 Governor's Budget Report*, \$176,366 represents one-time moving and capital expenditures..

All other programs remain intact and are located in either department as described above. While the Kansas Health and Environment Laboratory will be located within the Department of Health for accountability and budgetary purposes, the services

provided by the laboratory to health and environment programs will not be affected. Laboratory personnel will continue to perform tests and other services for both departments just as it now provides tests and services for both divisions. The provision of laboratory tests and services to the Department of Environment will be formalized in a Memorandum of Understanding.

Department of Health and Environment

	<u>FY 1992</u>	<u>FY 1993</u>
State General Fund	\$ --	\$ (25,765,629)
All Other Funds	<u>--</u>	<u>(86,062,801)</u>
All Funds	\$ --	\$ (111,828,430)

Department of Health

	<u>FY 1992</u>	<u>FY 1993</u>
State General Fund	\$ --	\$19,642,463
All Other Funds	<u>--</u>	<u>46,368,496</u>
All Funds	\$ --	\$66,010,959

Department of Environment

	<u>FY 1992</u>	<u>FY 1993</u>
State General Fund	\$ --	\$ 6,464,184
All Other Funds	<u>--</u>	<u>39,694,305</u>
All Funds	\$ --	\$46,158,489

Sincerely,

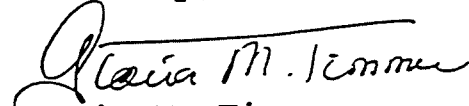
  
Gloria M. Timmer  
Director of the Budget

1418

Department of Health  
 List of Existing Resources

Object of Expenditure	Object Code	Office Secretary	General Services	Personnel Services	Legal Services	District Office	Govt/Com Relations	Comm Services	Total
Total Salaries and Wages	100	215,776	533,676	122,756	182,474	161,788	385,708	966,641	2,568,819
Communication	200	9,750	19,029	5,641	7,545	39,787	39,900	66,926	188,578
Freight and Express	210		516		75		385	600	1,576
Printing and Advertising	220	975	1,537	1,000	252	219	24,312	6,600	34,895
Supplies	230	437	1,111,013		2	4,619	2,538	1,800	1,120,409
Repairing and Servicing	240	875	2,535	1,650	494	732	1,225	107,182	114,693
Travel and Subsistence	250	13,000	5,160	900	5,060	1,500	8,538	13,000	47,158
Services - Other Services	260		1,164	32	96	5,151	2,769	682,120	691,332
Services - Professional Services	270	2,500	2,129		8,219		27,986	5,000	45,834
Utilities	280		6,702						6,702
Other Contractual Services	290	1,250	10,686	97	306	39	15,083	275	27,736
Total Contractual Services		28,787	1,160,471	9,320	22,049	52,047	122,736	883,503	2,278,913
Nothing	300								0
Food and Forage	310								0
Food for Human Consumption	320								0
Fuel	330								0
Print. Materials,Supplies,Parts	340	31	364		52	337	308	1,350	2,442
Motor Vehicle Parts,Supplies	350		19	40		8			67
Professional and Scientific Supplies	360	375	158	105	1,059	77	36,607		38,381
Stationery and Office Supplies	370	2,812	7,796	1,650	1,473	6,250	5,192	18,375	43,548
Scientific Research Supplies	380								0
Other Supplies,Materials,Parts	390	469	61	96		184	346		1,156
Total Commodities		3,687	8,398	1,891	2,584	6,856	42,453	19,725	85,594
Total Capital Outlay	400					1,009	19,931	316,402	337,342
Institutional or Debt Service	600								
Total Non-Expense Items	700								
Subtotal - State Operations		248,250	1,702,545	133,967	207,107	221,700	570,828	2,186,271	5,270,668
Federal Aid to Local Units	500								
State Aid to Local Units	510								
Total Aid to Local Units		0	0	0	0	0	0	0	0
Total Other Assistance, Grants and Benefits									
Total Expenditures		248,250	1,702,545	133,967	207,107	221,700	570,828	2,186,271	5,270,668
FTE Positions		5.0	17.0	3.0	5.5	7.0	12.0	32.0	81.5
Plan for Financing									
State General Fund		183,155	1,273,788	129,427	173,834	214,174	380,084	1,447,315	3,801,777
Other Funds		65,095	428,757	4,540	33,273	7,526	190,744	738,956	1,468,891
All Funds		248,250	1,702,545	133,967	207,107	221,700	570,828	2,186,271	5,270,668

Department of Environment  
 List of Existing Resources

Object of Expenditure	Object Code	Office Secretary	General Services	Personnel Services	Legal Services	District Office	Govt/Com Relations	Commun Services	Total
Total Salaries and Wages	100	148,233	326,699	95,906	206,121	130,673	50,234	359,816	1,317,682
Communication	200	5,850	15,810	5,640	6,860	39,786	11,970	22,191	108,107
Freight and Express	210		334		69		115	150	668
Printing and Advertising	220	585	995	1,000	230	219	7,294	1,400	11,723
Supplies	230	263	749,152		2	4,620	762	1,200	755,999
Repairing and Servicing	240	525	1,641	1,650	449	732	368	7,000	12,365
Travel and Subsistence	250	7,800	3,341	900	4,600	1,500	2,562	3,500	24,203
Services - Other Services	260		753	33	87	5,151	831	49,247	56,102
Services - Professional Services	270	1,500	1,379		7,472		8,396		18,747
Utilities	280		4,339						4,339
Other Contractual Services	290	25,750	6,918	96	279	39	4,525	125	37,732
Total Contractual Services		42,273	784,662	9,319	20,048	52,047	36,823	84,813	1,029,985
Food	300								0
Feed and Forage	310								0
Food for Human Consumption	320								0
Fuel	330								0
Print. Materials, Supplies, Parts	340	19	236		48	338	92	650	1,383
Motor Vehicle Parts, Supplies	350		13	40		8			61
Professional and Scientific Supplies	360	225	103	106	962	76	10,982		12,454
Stationery and Office Supplies	370	1,688	5,047	1,650	1,340	6,250	1,558	9,500	27,033
Scientific Research Supplies	380								0
Other Supplies, Materials, Parts	390	281	39	96		184	104		704
Total Commodities		2,213	5,438	1,892	2,350	6,856	12,736	10,150	41,635
Total Capital Outlay	400					3,506	5,979	61,945	71,430
Institutional or Debt Service	600								
Total Non-Expense Items	700								
Subtotal - State Operations		192,719	1,116,799	107,117	228,519	193,082	105,772	516,724	2,460,732
Federal Aid to Local Units	500								
State Aid to Local Units	510								
Total Aid to Local Units		0	0	0	0	0	0	0	0
Total Other Assistance, Grants and Benefits									
Total Expenditures		192,719	1,116,799	107,117	228,519	193,082	105,772	516,724	2,460,732
FTE Positions		3.0	11.0	3.0	5.0	6.0	1.0	12.0	41.0
Plan for Financing									
State General Fund		192,719	554,147	101,099	184,413	183,105	105,772	398,620	1,719,875
Other Funds			562,652	6,018	44,106	9,977		118,104	740,857
All Funds		192,719	1,116,799	107,117	228,519	193,082	105,772	516,724	2,460,732



Object of Expenditure	Object Code	Office Secretary	General Services	Personnel Services	Legal Services	District Office	Govt/Com Relations	Commun Services	Ofc Dir Health	Total
Total Salaries and Wages	100	137,884	53,738	23,621	3,191			35,440	(114,000)	139,874
Communication	200									0
Freight and Express	210									0
Printing and Advertising	220									0
Repairs	230									0
Repairing and Servicing	240									0
Travel and Subsistence	250									0
Travel - Other Services	260									0
Travel - Professional Services	270									0
Utilities	280									0
Other Contractual Services	290							2,500		2,500
Total Contractual Services		0	0	0	0	0	0	2,500	0	2,500
Accounting	300									0
Food and Forage	310									0
Food for Human Consumption	320									0
Fuel	330									0
Inst. Materials, Supplies, Parts	340									0
Motor Vehicle Parts, Supplies	350									0
Professional and Scientific Supplies	360									0
Stationery and Office Supplies	370									0
Scientific Research Supplies	380									0
Other Supplies, Materials, Parts	390									0
Total Commodities		0	0	0	0	0	0	0	0	0
Total Capital Outlay	400	8,250	5,500					173,866		187,616
Institutional or Debt Service	600									
Total Non-Expense Items	700									
Subtotal - State Operations		146,134	59,238	23,621	3,191	0	0	211,806	(114,000)	329,990
Federal Aid to Local Units	500									
State Aid to Local Units	510									
Total Aid to Local Units		0	0	0	0	0	0	0	0	0
Total Other Assistance, Grants and Benefits										
Total Expenditures		146,134	59,238	23,621	3,191	0	0	211,806	(114,000)	329,990
NET Positions		3.0	2.0	1.0				1.0	(1.0)	6.0
Plan for Financing										
State General Fund		146,134	59,238	23,621	3,191			211,806	(114,000)	329,990
Other Funds										0
All Funds		146,134	59,238	23,621	3,191	0	0	211,806	(114,000)	329,990

Department of Environment  
 Resources to be Added

Object of Expenditure	Object Code	Office Secretary	General Services	Personnel Services	Legal Services	District Office	Gov/Com Relations	Commun Services	Total
Total Salaries and Wages	100		5,778						5,778
Communication	200								0
Freight and Express	210								0
Printing and Advertising	220								0
Postage	230								0
Repairing and Servicing	240								0
Travel and Subsistence	250								0
Fees - Other Services	260								0
Fees - Professional Services	270								0
Utilities	280								0
Other Contractual Services	290		2,500						2,500
Total Contractual Services		0	2,500	0	0	0	0	0	2,500
Leasing	300								0
Feed and Forage	310								0
Feed for Human Consumption	320								0
Fuel	330								0
Print. Materials,Supplies,Parts	340								0
Motor Vehicle Parts,Supplies	350								0
Professional and Scientific Supplies	360								0
Stationery and Office Supplies	370								0
Scientific Research Supplies	380								0
Other Supplies,Materials,Parts	390								0
Total Commodities		0	0	0	0	0	0	0	0
Total Capital Outlay	400						2,750		2,750
Institutional or Debt Service	600								
Total Non-Expense Items	700								
Subtotal - State Operations		0	8,278	0	0	0	2,750	0	11,028
Federal Aid to Local Units	500								
State Aid to Local Units	510								
Total Aid to Local Units		0	0	0	0	0	0	0	0
Total Other Assistance, Grants and Benefits									
Total Expenditures		0	8,278	0	0	0	2,750	0	11,028
TE Positions							1.0		1.0
Plan for Financing									
State General Fund			8,278				2,750		11,028
Local Funds									0
Total Funds		0	8,278	0	0	0	2,750	0	11,028

Department of Health  
Report Services Totals

Object of Expenditure	Object Code	Office Secretary	General Services	Personnel Services	Legal Services	District Office	Govt/Com Relations	Commun Services	Total
Total Salaries and Wages	100	353,660	587,414	146,377	185,665	161,788	385,708	1,002,081	2,822,693
Communication	200	9,750	19,029	5,641	7,545	39,787	39,900	66,926	188,578
Freight and Express	210	0	516	0	75	0	385	600	1,576
Printing and Advertising	220	975	1,537	1,000	252	219	24,312	6,600	34,895
Postage	230	437	1,111,013	0	2	4,619	2,538	1,800	1,120,409
Repairing and Servicing	240	875	2,535	1,650	494	732	1,225	107,182	114,693
Travel and Subsistence	250	13,000	5,160	900	5,060	1,500	8,538	13,000	47,158
Supplies - Other Services	260	0	1,164	32	96	5,151	2,769	682,120	691,332
Supplies - Professional Services	270	2,500	2,129	0	8,219	0	27,986	5,000	45,834
Utilities	280	0	6,702	0	0	0	0	0	6,702
Other Contractual Services	290	1,250	10,686	97	306	39	15,083	2,775	30,236
Total Contractual Services		28,787	1,160,471	9,320	22,049	52,047	122,736	886,003	2,281,413
Food	300	0	0	0	0	0	0	0	0
Feed and Forage	310	0	0	0	0	0	0	0	0
Food for Human Consumption	320	0	0	0	0	0	0	0	0
Fuel	330	0	0	0	0	0	0	0	0
Inst. Materials, Supplies, Parts	340	31	364	0	52	337	308	1,350	2,442
Motor Vehicle Parts, Supplies	350	0	19	40	0	8	0	0	67
Professional and Scientific Supplies	360	375	158	105	1,059	77	36,607	0	38,381
Stationery and Office Supplies	370	2,812	7,796	1,650	1,473	6,250	5,192	18,375	43,548
Scientific Research Supplies	380	0	0	0	0	0	0	0	0
Other Supplies, Materials, Parts	390	469	61	96	0	184	346	0	1,156
Total Commodities		3,687	8,398	1,891	2,584	6,856	42,453	19,725	85,594
Total Capital Outlay	400	8,250	5,500	0	0	1,009	19,931	490,268	524,958
Institutional or Debt Service	600	0	0	0	0	0	0	0	0
Total Non-Expense Items	700	0	0	0	0	0	0	0	0
Subtotal - State Operations		394,384	1,761,783	157,588	210,298	221,700	570,828	2,398,077	5,714,658
Federal Aid to Local Units	500	0	0	0	0	0	0	0	0
State Aid to Local Units	510	0	0	0	0	0	0	0	0
Total Aid to Local Units		0	0	0	0	0	0	0	0
Total Other Assistance, Grants and Benefits		0	0	0	0	0	0	0	0
Total Expenditures		394,384	1,761,783	157,588	210,298	221,700	570,828	2,398,077	5,714,658
TE Positions		8.0	19.0	4.0	5.5	7.0	12.0	33.0	88.5
Plan for Financing									
State General Fund		329,289	1,333,026	153,048	177,025	214,174	380,084	1,659,121	4,245,767
Other Funds		65,095	428,757	4,540	33,273	7,526	190,744	738,956	1,468,891
Total Funds		394,384	1,761,783	157,588	210,298	221,700	570,828	2,398,077	5,714,658

Department of Environment  
Report Services Totals

Object of Expenditure	Object Code	Office Secretary	General Services	Personnel Services	Legal Services	District Office	Govt/Com Relations	Commun Services	Total
Total Salaries and Wages	100	148,233	332,477	95,906	206,121	130,673	50,234	359,816	1,323,460
Communication	200	5,850	15,810	5,640	6,860	39,786	11,970	22,191	108,107
Freight and Express	210	0	334	0	69	0	115	150	668
Printing and Advertising	220	585	995	1,000	230	219	7,294	1,400	11,723
Postals	230	263	749,152	0	2	4,620	762	1,200	755,999
Repairing and Servicing	240	525	1,641	1,650	449	732	368	7,000	12,365
Travel and Subsistence	250	7,800	3,341	900	4,600	1,500	2,562	3,500	24,203
Fees - Other Services	260	0	753	33	87	5,151	831	49,247	56,102
Fees - Professional Services	270	1,500	1,379	0	7,472	0	8,396	0	18,747
Utilities	280	0	4,339	0	0	0	0	0	4,339
Other Contractual Services	290	25,750	9,418	96	279	39	4,525	125	40,232
<b>Total Contractual Services</b>		<b>42,273</b>	<b>787,162</b>	<b>9,319</b>	<b>20,048</b>	<b>52,047</b>	<b>36,823</b>	<b>84,813</b>	<b>1,032,485</b>
Printing	300	0	0	0	0	0	0	0	0
Fuel and Forage	310	0	0	0	0	0	0	0	0
Food for Human Consumption	320	0	0	0	0	0	0	0	0
Alcohol	330	0	0	0	0	0	0	0	0
Maint. Materials,Supplies,Parts	340	19	236	0	48	338	92	650	1,383
Motor Vehicle Parts,Supplies	350	0	13	40	0	8	0	0	61
Professional and Scientific Supplies	360	225	103	106	962	76	10,982	0	12,454
Stationery and Office Supplies	370	1,688	5,047	1,650	1,340	6,250	1,558	9,500	27,033
Scientific Research Supplies	380	0	0	0	0	0	0	0	0
Other Supplies,Materials,Parts	390	281	39	96	0	184	104	0	704
<b>Total Commodities</b>		<b>2,213</b>	<b>5,438</b>	<b>1,892</b>	<b>2,350</b>	<b>6,856</b>	<b>12,736</b>	<b>10,150</b>	<b>41,635</b>
<b>Total Capital Outlay</b>	<b>400</b>	<b>0</b>	<b>0</b>	<b>0</b>	<b>0</b>	<b>3,506</b>	<b>8,729</b>	<b>61,945</b>	<b>74,180</b>
Institutional or Debt Service	600	0	0	0	0	0	0	0	0
<b>Total Non-Expense Items</b>	<b>700</b>	<b>0</b>	<b>0</b>	<b>0</b>	<b>0</b>	<b>0</b>	<b>0</b>	<b>0</b>	<b>0</b>
<b>Subtotal - State Operations</b>		<b>192,719</b>	<b>1,125,077</b>	<b>107,117</b>	<b>228,519</b>	<b>193,082</b>	<b>108,522</b>	<b>516,724</b>	<b>2,471,760</b>
General Aid to Local Units	500	0	0	0	0	0	0	0	0
State Aid to Local Units	510	0	0	0	0	0	0	0	0
<b>Total Aid to Local Units</b>		<b>0</b>	<b>0</b>	<b>0</b>	<b>0</b>	<b>0</b>	<b>0</b>	<b>0</b>	<b>0</b>
<b>Total Other Assistance, Grants and Benefits</b>		<b>0</b>	<b>0</b>	<b>0</b>	<b>0</b>	<b>0</b>	<b>0</b>	<b>0</b>	<b>0</b>
<b>Total Expenditures</b>		<b>192,719</b>	<b>1,125,077</b>	<b>107,117</b>	<b>228,519</b>	<b>193,082</b>	<b>108,522</b>	<b>516,724</b>	<b>2,471,760</b>
<b>TE Positions</b>		<b>3.0</b>	<b>11.0</b>	<b>3.0</b>	<b>5.0</b>	<b>6.0</b>	<b>2.0</b>	<b>12.0</b>	<b>42.0</b>
<b>Plan for Financing</b>									
State General Fund		192,719	562,425	101,099	184,413	183,105	108,522	398,620	1,730,903
Other Funds		0	562,652	6,018	44,106	9,977	0	118,104	740,857
<b>Total Funds</b>		<b>192,719</b>	<b>1,125,077</b>	<b>107,117</b>	<b>228,519</b>	<b>193,082</b>	<b>108,522</b>	<b>516,724</b>	<b>2,471,760</b>

Department of Health  
 Object Programs

Object of Expenditure	Object Code	General Management	Commun Services	Aid to Locals	Ofc Dir of Health	Adult/Child Care Lic	Env Hlth Services	Disease Control	Family Health	H / E Laboratory	Total
Total Salaries and Wages	100		960,185		1,179,927	5,113,944	755,821	1,002,383	1,541,240	2,668,108	13,221,608
Communication	200		88,425		48,770	192,005	33,750	122,500	134,073	128,600	748,123
Freight and Express	210		115		1,115	1,117		12,045	6,376	15,800	36,568
Printing and Advertising	220		12,220		31,643	75,858	7,375	89,470	84,429	12,260	313,255
Postage	230		9,854		2,185	5,746	2,200	5,020	13,376	4,120	42,501
Repairing and Servicing	240		19,594		13,310	5,081	925	6,450	15,078	134,350	194,788
Travel and Subsistence	250		8,807		74,295	606,014	114,797	99,400	93,823	51,214	1,048,350
Travel - Other Services	260		3,419		1,155	25,323		6,100	84,791	11,526	132,314
Travel - Professional Services	270				36,060	46,194	11,781	55,000	2,263,415		2,412,450
Utilities	280							560,500	52,506	1,865	649,850
Travel Contractual Services	290		15,100		7,580	12,329					
Total Contractual Services		0	157,534	0	216,113	969,667	170,828	956,485	2,747,867	359,735	5,578,229
Food	300									200	200
Feed and Forage	310									60	60
Food for Human Consumption	320										0
Fuel	330										0
Maint. Materials,Supplies,Parts	340		945		300	926			10,971	9,285	22,427
Motor Vehicle Parts,Supplies	350										0
Professional and Scientific Supplies	360		100	1,223,759	5,830	15,131	10,300	256,043	428,471	499,082	2,438,718
Stationery and Office Supplies	370		34,050		7,715	25,964	3,700	14,475	22,363	28,800	137,067
Scientific Research Supplies	380								8,698	3,080	11,778
Other Supplies,Materials,Parts	390										0
Total Commodities		0	35,095	1,223,759	13,845	42,021	14,000	270,518	470,503	540,507	2,610,243
Total Capital Outlay	400					24,325			72,824	343,584	440,733
Institutional or Debt Service	600										0
Total Non-Expense Items	700										0
Subtotal - State Operations		0	1,152,814	1,223,759	1,409,885	6,149,957	940,649	2,229,386	4,832,434	3,911,934	21,850,819
Federal Aid to Local Units	500			9,044,039							9,044,039
State Aid to Local Units	510			6,195,444							6,195,444
Total Aid to Local Units		0	0	15,239,483	0	0	0	0	0	0	15,239,483
Total Other Assistance, Grants and Benefits				23,320,000							23,320,000
Total Expenditures		0	1,152,814	39,783,242	1,409,885	6,149,957	940,649	2,229,386	4,832,434	3,911,934	60,410,500
FTE Positions			34.0	0.0	23.0	145.5	24.5	23.5	43.5	87.0	381.0
Plan for Financing											
State General Fund			855,104	7,124,947	735,875	716,407	903,943	878,897	1,163,293	3,132,230	15,510,699
Other Funds			297,710	32,658,295	674,010	5,433,550	36,706	1,350,489	3,669,141	779,704	44,899,600
All Funds		0	1,152,814	39,783,242	1,409,885	6,149,957	940,649	2,229,386	4,832,434	3,911,934	60,410,300

Department of Environment  
 and Natural Resources  
 Budget Programs

Object of Expenditure	Object Code	Bond Funds	Commun Services	Aid to Locals	Ofc Dir of Envromt	Air Qual/ Waste Mgt	Env Hlth Services	Bureau Water	Water Qual/ Surf Mining	Environ Remediation	Total
Total Salaries and Wages	100				168,021	2,658,812	930,590	2,984,648	1,581,661	2,017,801	10,341,533
Communication	200				5,500	111,605	46,109	121,087	43,389	78,770	406,460
Freight and Express	210				200	2,875	1,000	3,900	1,176	3,350	12,501
Printing and Advertising	220				200	8,635	14,340	26,580	25,607	9,388	84,750
Postage	230				500	4,832	8,272	20,404	14,677		48,685
Repairs and Servicing	240				500	14,930	10,618	23,037	10,833	16,463	76,381
Travel and Subsistence	250				4,000	194,117	54,548	231,581	147,133	137,395	768,774
Fees - Other Services	260				100	21,215	1,288	9,420	5,701	3,622	41,346
Fees - Professional Services	270	2,616			5,000	499,365	19,500	58,240	274,389	23,284,558	24,143,663
Fees - Other Professional Services	280					2,897			79		2,976
Other Contractual Services	290				2,300	3,536	120,102	127,600	2,934,793	1,876	3,190,207
<b>Total Contractual Services</b>		<b>2,616</b>	<b>0</b>	<b>0</b>	<b>18,300</b>	<b>864,007</b>	<b>275,777</b>	<b>621,849</b>	<b>3,457,777</b>	<b>23,535,422</b>	<b>28,775,743</b>
Printing	300					795		2,100	1,728	943	5,566
Feed and Forage	310								191		191
Food for Human Consumption	320										0
Fuel	330								321		321
Print. Materials,Supplies,Parts	340				250	20,457	900	1,600	3,861	11,234	38,302
Motor Vehicle Parts,Supplies	350								10,353	9,262	19,615
Professional and Scientific Supplies	360				250	20,511	5,875	15,700	9,401	24,068	75,305
Stationery and Office Supplies	370				2,500	24,120	9,187	25,084	8,628	16,463	85,382
Scientific Research Supplies	380								751		751
Other Supplies,Materials,Parts	390					3,954		2,800	2,441	11,635	20,330
<b>Total Commodities</b>		<b>0</b>	<b>0</b>	<b>0</b>	<b>3,000</b>	<b>69,837</b>	<b>15,962</b>	<b>47,284</b>	<b>37,675</b>	<b>73,605</b>	<b>247,363</b>
Total Capital Outlay	400					26,500	9,830	18,910	57,251	141,681	254,172
Institutional or Debt Service	600							597,913			597,913
Total Non-Expense Items	700										0
<b>Subtotal - State Operations</b>		<b>2,616</b>	<b>0</b>	<b>0</b>	<b>189,321</b>	<b>3,619,156</b>	<b>1,232,159</b>	<b>4,270,604</b>	<b>5,134,364</b>	<b>25,768,509</b>	<b>40,216,729</b>
Federal Aid to Local Units	500			80,000							80,000
State Aid to Local Units	510			3,390,000							3,390,000
<b>Total Aid to Local Units</b>		<b>0</b>	<b>0</b>	<b>3,470,000</b>	<b>0</b>	<b>0</b>	<b>0</b>	<b>0</b>	<b>0</b>	<b>0</b>	<b>3,470,000</b>
<b>Total Other Assistance, Grants and Benefits</b>											0
<b>Total Expenditures</b>		<b>2,616</b>	<b>0</b>	<b>3,470,000</b>	<b>189,321</b>	<b>3,619,156</b>	<b>1,232,159</b>	<b>4,270,604</b>	<b>5,134,364</b>	<b>25,768,509</b>	<b>43,686,729</b>
NET Positions				0.0	3.0	69.0	24.0	75.0	37.5	42.0	250.5
<b>Plan for Financing</b>											
State General Fund					189,321	1,037,400	1,003,947	1,294,012	640,646	567,955	4,733,281
Other Funds		2,616		3,470,000		2,581,756	228,212	2,976,592	4,493,718	25,200,554	38,953,443
<b>All Funds</b>		<b>2,616</b>	<b>0</b>	<b>3,470,000</b>	<b>189,321</b>	<b>3,619,156</b>	<b>1,232,159</b>	<b>4,270,604</b>	<b>5,134,364</b>	<b>25,768,509</b>	<b>43,686,729</b>

Department of Health  
State Budget

Object of Expenditure	Object Code	General Management	Commun Services	Aid to Locals	Ofc Dir of Health	Adult/Child Care Lic	Env Hlth Services	Disease Control	Family Health	H / E Laboratory	Total
Total Salaries and Wages	100	1,820,612	1,962,266	0	1,065,927	5,113,944	755,821	1,002,383	1,541,240	2,668,108	15,930,301
Communication	200	121,652	155,351	0	48,770	192,005	33,750	122,500	134,073	128,600	936,701
Freight and Express	210	976	715	0	1,115	1,117	0	12,045	6,376	15,800	38,149
Printing and Advertising	220	28,295	18,820	0	31,643	75,858	7,375	89,470	84,429	12,260	348,150
Postage	230	1,118,609	11,654	0	2,185	5,746	2,200	5,020	13,376	4,120	1,162,910
Repairing and Servicing	240	7,511	126,776	0	13,310	5,081	925	6,450	15,078	134,350	309,481
Travel and Subsistence	250	34,158	21,807	0	74,295	606,014	114,797	99,400	93,823	51,214	1,095,508
Fees - Other Services	260	9,212	685,539	0	1,155	25,323	0	6,100	84,791	11,526	823,646
Fees - Professional Services	270	40,834	5,000	0	36,060	46,194	11,781	55,000	2,263,415	0	2,458,284
Utilities	280	6,702	0	0	0	0	0	0	0	0	6,702
Other Contractual Services	290	27,461	17,875	0	7,580	12,329	0	560,500	52,506	1,865	680,110
Total Contractual Services		1,395,410	1,043,537	0	216,113	969,667	170,828	956,485	2,747,867	359,735	7,859,641
Accounting	300	0	0	0	0	0	0	0	0	200	200
Feed and Forage	310	0	0	0	0	0	0	0	0	60	60
Food for Human Consumption	320	0	0	0	0	0	0	0	0	0	0
Fuel	330	0	0	0	0	0	0	0	0	0	0
Maint. Materials,Supplies,Parts	340	1,092	2,295	0	300	926	0	0	10,971	9,285	24,369
Motor Vehicle Parts,Supplies	350	67	0	0	0	0	0	0	0	0	67
Professional and Scientific Supplies	360	38,381	100	1,223,759	5,830	15,131	10,300	256,043	428,471	499,082	2,477,097
Pharmacy and Office Supplies	370	25,173	52,425	0	7,715	25,964	3,700	14,475	22,363	28,800	180,815
Scientific Research Supplies	380	0	0	0	0	0	0	0	0	0	0
Other Supplies,Materials,Parts	390	1,156	0	0	0	0	0	0	8,698	3,080	12,934
Total Commodities		65,869	54,820	1,223,759	13,845	42,021	14,000	270,518	470,503	540,507	2,695,341
Total Capital Outlay	400	34,690	490,268	0	0	24,325	0	0	72,824	343,584	965,687
Institutional or Debt Service	600	0	0	0	0	0	0	0	0	0	0
Total Non-Expense Items	700	0	0	0	0	0	0	0	0	0	0
Subtotal - State Operations		3,316,581	3,550,891	1,223,759	1,295,885	6,149,957	940,649	2,229,386	4,832,434	3,911,934	27,451,471
Federal Aid to Local Units	500	0	0	9,044,039	0	0	0	0	0	0	9,044,039
State Aid to Local Units	510	0	0	6,195,444	0	0	0	0	0	0	6,195,444
Total Aid to Local Units		0	0	15,239,483	0	0	0	0	0	0	15,239,483
Total Other Assistance, Grants and Benefits		0	0	23,320,000	0	0	0	0	0	0	23,320,000
Total Expenditures		3,316,581	3,550,891	39,783,242	1,295,885	6,149,957	940,649	2,229,386	4,832,434	3,911,934	66,010,951
FTE Positions		55.5	67.0	0.0	22.0	145.5	24.5	23.5	43.5	87.0	468.0
Plan for Financing											
State General Fund		2,586,646	2,514,225	7,124,947	621,875	716,407	903,943	878,897	1,163,293	3,132,230	19,642,430
Other Funds		729,935	1,036,666	32,658,295	674,010	5,433,550	36,706	1,350,489	3,669,141	779,704	46,368,421
All Funds		3,316,581	3,550,891	39,783,242	1,295,885	6,149,957	940,649	2,229,386	4,832,434	3,911,934	66,010,951

Department of Environment  
 Local Budget

Object of Expenditure	Object Code	General Management	Commun Services	Aid to Locals	Ofc Dir of Envrmnt	Air Qual/ Waste Mgt	Env Hlth Services	Bureau Water	Water Qual/ Surf Mining	Environ Remediation	Total
Total Salaries and Wages	100	963,644	359,816	0	168,021	2,658,812	930,590	2,984,648	1,581,661	2,017,801	11,664,92
Communication	200	85,916	22,191	0	5,500	111,605	46,109	121,087	43,389	78,770	514,56
Freight and Express	210	518	150	0	200	2,875	1,000	3,900	1,176	3,350	13,15
Printing and Advertising	220	10,323	1,400	0	200	8,635	14,340	26,580	25,607	9,388	96,47
Rents	230	754,799	1,200	0	500	4,832	8,272	20,404	14,677	0	804,63
Repairing and Servicing	240	5,365	7,000	0	500	14,930	10,618	23,037	10,833	16,463	88,74
Travel and Subsistence	250	20,703	3,500	0	4,000	194,117	54,548	231,581	147,133	137,395	792,97
Fees - Other Services	260	6,855	49,247	0	100	21,215	1,288	9,420	5,701	3,622	97,44
Fees - Professional Services	270	21,363	0	0	5,000	499,365	19,500	58,240	274,389	23,284,558	24,162,41
Utilities	280	4,339	0	0	0	2,897	0	0	79	0	7,31
Other Contractual Services	290	40,107	125	0	2,300	3,536	120,102	127,600	2,934,793	1,876	3,230,41
<b>Total Contractual Services</b>		<b>950,288</b>	<b>84,813</b>	<b>0</b>	<b>18,300</b>	<b>864,007</b>	<b>275,777</b>	<b>621,849</b>	<b>3,457,777</b>	<b>23,535,422</b>	<b>29,808,22</b>
Clothing	300	0	0	0	0	795	0	2,100	1,728	943	5,56
Feed and Forage	310	0	0	0	0	0	0	0	191	0	191
Food for Human Consumption	320	0	0	0	0	0	0	0	0	0	0
Fuel	330	0	0	0	0	0	0	0	321	0	321
Maint. Materials,Supplies,Parts	340	733	650	0	250	20,457	900	1,600	3,861	11,234	39,61
Motor Vehicle Parts,Supplies	350	61	0	0	0	0	0	0	10,353	9,262	19,61
Professional and Scientific Supplies	360	12,454	0	0	250	20,511	5,875	15,700	9,401	24,068	88,22
Stationery and Office Supplies	370	17,533	9,500	0	2,500	24,120	9,187	25,084	8,628	16,463	113,21
Scientific Research Supplies	380	0	0	0	0	0	0	0	751	0	751
Other Supplies,Materials,Parts	390	704	0	0	0	3,954	0	2,800	2,441	11,635	21,52
<b>Total Commodities</b>		<b>31,485</b>	<b>10,150</b>	<b>0</b>	<b>3,000</b>	<b>69,837</b>	<b>15,962</b>	<b>47,284</b>	<b>37,675</b>	<b>73,605</b>	<b>288,94</b>
Total Capital Outlay	400	12,235	61,945	0	0	26,500	9,830	18,910	57,251	141,681	328,07
Institutional or Debt Service	600	0	0	0	0	0	0	597,913	0	0	597,91
Total Non-Expense Items	700	0	0	0	0	0	0	0	0	0	0
<b>Subtotal - State Operations</b>		<b>1,957,652</b>	<b>516,724</b>	<b>0</b>	<b>189,321</b>	<b>3,619,156</b>	<b>1,232,159</b>	<b>4,270,604</b>	<b>5,134,364</b>	<b>25,768,509</b>	<b>46,158,4</b>
Federal Aid to Local Units	500	0	0	80,000	0	0	0	0	0	0	80,00
State Aid to Local Units	510	0	0	3,390,000	0	0	0	0	0	0	3,390,00
<b>Total Aid to Local Units</b>		<b>0</b>	<b>0</b>	<b>3,470,000</b>	<b>0</b>	<b>0</b>	<b>0</b>	<b>0</b>	<b>0</b>	<b>0</b>	<b>3,470,00</b>
Total Other Assistance, Grants and Benefits		0	0	0	0	0	0	0	0	0	0
<b>Total Expenditures</b>		<b>1,957,652</b>	<b>516,724</b>	<b>3,470,000</b>	<b>189,321</b>	<b>3,619,156</b>	<b>1,232,159</b>	<b>4,270,604</b>	<b>5,134,364</b>	<b>25,768,509</b>	<b>46,158,4</b>
FTE Positions		30.0	12.0	0.0	3.0	69.0	24.0	75.0	37.5	42.0	292.5
<b>Plan for Financing</b>											
State General Fund		1,332,283	398,620	0	189,321	1,037,400	1,003,947	1,294,012	640,646	567,955	6,464,1
Other Funds		625,369	118,104	3,470,000	0	2,581,756	228,212	2,976,592	4,493,718	25,200,554	39,694,3
<b>All Funds</b>		<b>1,957,652</b>	<b>516,724</b>	<b>3,470,000</b>	<b>189,321</b>	<b>3,619,156</b>	<b>1,232,159</b>	<b>4,270,604</b>	<b>5,134,364</b>	<b>25,768,509</b>	<b>46,158,4</b>



KANSAS DEPARTMENT OF HEALTH AND ENVIRONMENT

SECTION V: OVERVIEW OF NEW AGENCIES

**DRAFT**

**ORGANIZATIONAL PLAN  
FOR**

**KANSAS DEPARTMENT OF HEALTH (DOH)**

**by**

**Azzie Young, Ph.D.**

The Commitment to people of Kansas is to continue to assure A Healthy Kansas! It is well recognized that health and disease are the result of interactions between the individual, the social and the physical environment. Legislative authority for the various programs in the DOH (currently KDHE statutes) appear in many sections of the statutes. This large set of public health laws form the basis for the mission of the Department.

Mission

The mission of the Kansas Department of Health (DOH) is to prevent disease and disability, promote health and assure access to effective, affordable and high quality health and support care services for all Kansans, regardless of age, economic status, or place of residence. The prevention of disease and promotion of health are accomplished through educational and informational services to the public and health professionals, the support and promotion of basic health services, and the identification and amelioration of social and environmental conditions which may adversely affect health. It is the goal of the proposed DOH to identify, monitor and alleviate those environmental conditions which threaten human health and well-being. This is accomplished through programs to identify the links between health and environmental concerns and assures basic services to alleviate the causes and consequences of environmental health risks. The assurance of high quality health and supportive services is accomplished through mandated regulatory activities, such as licensure and certification programs. Quality care is also encouraged through the development and dissemination of standards of care and promotion of quality assurance programs within service agencies.

The Department will provide a broad scope of public health, environmental health, public health laboratory, and health care services. This large array of services offered by health professionals is complex and comprehensive. Direct delivery of many of these public health services in Kansas is carried out through a strong partnership between the state and local health departments. The role of the state is to provide services by establishing policies and procedures, and to assist local agencies with funding. This includes program consultation, technical assistance, planning, implementation and continuity.

January 15, 1992

-1-

In order to carry out the basic mission of the Department, four goals have been established. Program areas have been developed relative to these goals.

## Goal I

**To provide the consumers and health providers of Kansas access to a broad range of information with respect to promotion of health and prevention of illness and disability.**

Health education and health promotion programs will serve as major approaches to attaining this goal. Health Education programs are designed to:

- 1) Transfer health information and knowledge, and
- 2) Motivate people toward positive health behaviors.

Health education spans the continuum of human life, with programs for family planning, prenatal risk reduction, infant and child care, school health, adult health promotion including elderly citizens. Health education is a major factor in assuring the continuing trend toward self-motivation and self-responsibility for good health.

## Goal II

**To improve the health status of Kansans by promoting access to effective, efficient and high quality basic health services.**

Preventive, screening, diagnostic and treatment programs are examples; newborn screening, maternal, child and family health, nutrition and WIC, children with special needs, school health, perinatal, primary care and injury prevention programs.

In addition, diagnostic and treatment services are provided to a limited number of high risk mothers and children (obstetrical care, diagnostic radiology, dental care and general medical care). Rehabilitation services consisting of both medical rehabilitation and provision of prosthetic services is provided annually to over 7,000 children through the Children with Special Health Care Needs program.

## Goal III

**To protect the health of Kansans through the detection and elimination of environmental health risks.**

Blood lead screening is a clear example of an environmental health program.

January 15, 1992

-2-

# DRAFT

Goal IV

**To assure the delivery of high quality health and supportive care services to all Kansans.**

Adult and child care licensing and certification of facilities and food, drug and lodging inspections provide health protection to Kansans. The use of data and other epidemiological studies are also useful in assuring high quality health services.

Administrative strategies to accomplish these goals include:

- 1) Assuring that programs are well managed by having fully trained and qualified staff, chart a clear direction through strategic planning; and have correct policies in place to carry out the mission of the Department.
- 2) Work within the Department to formulate policies and legislation in support of the philosophy and policies of the administration through the fullest cooperation with local, state and federal agencies.

The Department will be organized into five Divisions including the State Public Health and Environment Laboratory, and four Executive Offices. There are three program divisions and two support divisions. The Lab is linked to the Department of Health though services will be provided to the Department of Environment. Further, the District Offices will be co-located in existing areas with support staff for Wichita, Chanute and Salina reporting to Health and Dodge City, Hays and Lawrence reporting to Environment. The Division/Office Directors make up the executive team and report directly to the Secretary. The team will work with the Secretary to provide policy, continuity and management oversight for the Divisions, the Laboratory and Offices in the Department. In addition, through an ongoing interagency agreement with the KSDE and SRS, the Administrator of the Coordinating Council for Early Childhood Development and support staff would be located in the Office of the Secretary. Policy, budget, legislation, planning, and rules and regulations would be functions of the executive team. The Divisions and Offices are proposed as follows:

- . Administrative Services (DAS)
- . Family Health (DFH)
- . Health Protection (DHP)
- . Disease Prevention (DDP)
- . Kansas Health and Environment Laboratory (Lab)
- . Information Systems (OIS)
- . Office of Government and Community Relations (OGCR)
- . Office of General Counsel (OGC)
- . Office of Local and Rural Health (OLRH)

January 15, 1992

# DRAFT

## Division/Offices

### Administrative Services

The Division of Administrative Services (DAS) would consist of three major units -- personnel, legal and general services which include accounting, purchasing and support functions.

### Family Health

Family health would continue to be responsible for the planning, policy development and coordination of health resources and programs to meet the health needs of Kansas families. The missions of the Division would be accomplished through three units -- Children and Families; Nutrition and WIC services; and Services for Children with Special Health Care Needs (SHS).

Examples of programs:

- Maternal and Child Health
- Maternal and Infant
- Healthy Start Home Visitor
- School Health
- Nutrition and WIC
- SHS
- Infant Toddler

### Disease Prevention

The function of the Division of Disease Prevention is to design, conduct and evaluate programs to prevent and control disease. This is accomplished by applying the epidemiologic process which involves studying secular, geographic, and population trends in the incidence and prevalence of disease. The division would also embrace the study of chronic disease and both intentional and unintentional injuries. Health promotion activities would also have a visible role in this division.

Examples of programs:

- General Epidemiology Program
- Sexually Transmitted Disease
- Immunization
- AIDS
- Tuberculosis
- Behavioral Risk Factor Surveillance System
- Kansas LEAN (Low Fat Diets)
- Cardiovascular Risk Reduction
- Health Promotion for the Elderly
- Governor's Council on Fitness

# DRAFT

56

## Health Protection

Health and disease are the result of interactions between the individual, the social and physical environment. This division is proposed to include critical environmental health programs that are viewed by many public health officials in Kansas and across the nation to have direct and immediate consequences for human health. In addition, the adult and child care programs would provide health protection through licensing and certifications for all types of health facilities, including adult care homes, hospitals, home health agencies and facilities for the mentally retarded.

Examples of programs:

### Environmental Health

Food, Drug and Lodging  
Blood Lead Screening

### Adult and Child Care

## Kansas Health and Environmental Laboratory

The Kansas public health laboratory is currently an integral and important part of the state public health system. Nearly one million chemical and microbiological analyses are produced in the laboratory each year. Such analyses constitute the primary assessment tool in public health issues ranging from detection of environmental contaminants that may impact on human health, to the control of infectious diseases such as AIDS.

The rationale for the proposal to have the laboratory linked directly to the DOH is based on its epidemiological function to health, impact on human health and the precedent that has been set by the fact that no other state in the country has the public health laboratory linked to Environment. The Laboratory would remain intact and provide services to the Department of Environment (DOE) through an interagency arrangement.

Examples of existing services:

### Analytical Chemistry Lab

Radiation Chemistry  
Biochemical Analysis  
Neonatal Screening/Toxicology  
Organic Chemistry

January 15, 1992

-5-

# DRAFT

Microbiology Laboratories

Virology/Serology  
Diagnostic Microbiology

Laboratory Improvement Program Office

Safety/Breath Alcohol/Environmental Programs  
Medical Laboratory Program

Laboratory Information and Reporting Office

Executive Offices --

Information Systems

Government and Community Relations

General Counsel

There are three support offices proposed that will provide legal services through OGC and public information and health education to consumers and the public in general through OGCR. In addition, legislative affairs and rules and regulations will be effected through the Executive Offices. The Office of Information Systems will manage the information resources of the DOH. The division will handle data processing and state-of-the art information dissemination activities. Data management would serve as key in driving the administrative, policy and programmatic agendas for the Department. The Communications staff currently carries out joint Health and Environment activities in KDHE.

Examples of services:

Communication Services  
Research and Analysis  
Vital Statistics

January 15, 1992

-6-

# DRAFT

3

## Local and Rural Health

A major goal of the Office of Local and Rural Health is to use an integrated approach to the delivery of health services to local residents through local health departments, hospitals and other local agencies. In addition, OLRH facilitates delivery system changes where indicated. These goals are carried out through three major program areas.

Examples of programs:

- Rural Health
- Local Public Health
- Primary Care

## INTERAGENCY ARRANGEMENT FOR SHARED SERVICES

This draft proposal recommends two areas for shared services or facilities -- the Laboratory and the District Offices. The advantage of the shared services arrangement is to reduce or nearly eliminate the cost of replication. The disadvantages of "ownership" could be minimized by a written agreement and commitments of cooperation.

January 15, 1992

-7-



## KANSAS DEPARTMENT OF ENVIRONMENT

by

Charles Jones

## REASONS FOR DIVIDING KDHE

**I. Elevated Concern for Health and Environment**

Dividing KDHE into two cabinet-level agencies will ensure that both programs receive visibility, advocacy, and consideration in proper proportion to public and constituent concern.

We have received general support, but one note of opposition. In terms of opposition to the Governor's plan, cost considerations continue to be the matter of highest concern.

**II. Effective Management**

No academic or professional experience adequately prepares one person to effectively manage both health and environmental affairs. Consequently, the agency has a history of Secretaries who are familiar with only one side of the operation. Dividing KDHE is essential to ensuring effective management of these two critical public policy issues.

**III. National Management Trends**

As a rule, environmental programs were born in state health agencies. In Kansas, the Board of Health was authorized in 1907 to control water pollution. Growth of state environmental programs accelerated tremendously in the 1970's with creation of the Environmental Protection Agency and delegation of federal environmental legislation.

As environmental programs began to swell to unworkable proportions within health agencies, most states responded by creating free-standing environmental agencies. By 1985, only 15 states held to the combined health-and-environment organizational model. Since that time, seven more states have created environmental agencies, leaving Kansas one of only eight states with the health-and-environment structure.

The national trend away from the health-and-environment structure is best explained in the 1973 book, Environmental Management: Case Studies in Nine States, wherein Haskell and Price cite surveys indicating that the health-and-environment model contains greater obstacles to organizational effectiveness than do the other models, and conclude that free-standing environmental agencies appear preferable to the health-and-environment structure. Moreover, the authors conclude, the health-and-environment structure seems to be associated with less than effective environmental programs and an apparently low priority for environmental objectives.

#### IV. Reorganization of the Division of Environment

Concurrent with dividing the agency, environmental programs should be reorganized. The proposed reorganization would dramatically reform the agency, and bring it into alignment with certain environmental policy goals. These goals include getting out of Topeka and working more effectively at the local level, which would be accomplished through strengthening district offices; emphasizing pollution prevention through cooperative efforts, which would be accomplished through the pollution prevention program; efficient permitting and effective enforcement, which would be accomplished through restructuring permitting and compliance efforts.

The organization of the Department of Environment (see attached organizational charts) would emphasize the following elements.

##### a. Strengthening District Offices

The six district offices are located in Hays, Salina, Lawrence, Dodge, Wichita and Chanute, along with the Mined Land Office in Pittsburg. The office manager is commonly a technical staff person who is also in charge of supplies and rental space; technical staff are split into programs and directly managed by section chiefs located in Topeka; all substantive issues are referred back to Topeka for decision-making; press releases and other education programs are generated in Topeka; and issues of importance to the district offices come to the director's attention only through the Topeka-based section and bureau chiefs. Of more than two-hundred and fifty people in the Division, approximately sixty work in district offices. The

structure of district offices delays response, distances taxpayers from responsive government, promotes inefficiency, and furthers the impression that outlying areas of the state "send their tax monies to Topeka and never see it again."

Under the new agency, the role of the district offices would be substantially strengthened. Specifically, staff would be put under the direct management of the district manager; the district managers would be given elevated status and placed in a single division, thereby increasing their access to and advocacy in the secretary's office; a multi-media (air, water and land) approach to inspections and compliance would be encouraged; the district would take on a heightened role in local outreach and education; and, over time, a greater amount of the agency's resources would be diverted to district office operations.

**b. Emphasizing Pollution Prevention**

Current regulatory programs use permits and enforcement to ensure proper management of airborne contaminants, wastewaters, solid and hazardous wastes coming out of a facility. Pollution prevention uses education and the transfer of technical information to control toxics at the input and process levels. Examples of the pollution prevention approach include shifting to non-toxic solvents, recycling wastes, and changing manufacturing processes to reduce environmental impacts. By reducing the release of waste materials, burden is lifted from both the environment and businesses which must comply with environmental regulations.

EPA recently funded a KDHE position dedicated to pollution prevention. This position is intended to work in close coordination with EPA-funded pollution prevention education programs being developed at K-State and Kansas University. Industrial leaders in Kansas -- including Hallmark, Dillon's, and Vulcan -- have established pollution prevention programs in an effort to be good corporate citizens and reduce the costs associated with waste disposal and regulatory compliance. Pollution prevention efforts in other states have proven to be very cost-effective, and have been embraced by industry and environmental activists alike.

Under the new agency, pollution prevention would become a major focus of the state's environmental program. Pollution prevention elements in existing programs would be combined into a division, which would be charged to actively go out and work with industry in a cooperative, voluntary effort to improve and safeguard the state's environment. Special attention will be given to the needs of small business in the state.

**c. Improving Permitting and Compliance Programs**

The Division of Environment currently issues thousands of permits and inspects hundreds of facilities each year through its various regulatory programs. Complaints most commonly heard about the existing process include inefficiency and duplication of paperwork for facilities seeking more than one kind of permit; permitting delays; a media-specific focus which doesn't account for cross-media transfers (a permittee who meets his clean water obligations by shifting to air emissions); and inconsistent, weak enforcement.

Under the new agency, permitting and compliance programs would be combined into a single division. Immediate matters of concern to this division would include consideration of a multi-media permit which reduces paperwork and addresses cross-media transfer; development of better compliance tracking systems; and establishment of an overarching enforcement strategy.

**d. Better Managing Support Services**

Support service functions -- including budget, information (data) management, and public information -- are currently split between the Divisions of Health and Environment. Suspended between two divisions with widely divergent funding, legislation, and technical needs, support services has struggled to meet core program needs.

Under the new agency, support services would give increased emphasis to managing contracts (of the Division's \$40 million budget, \$28 million is earmarked for contractual services); strengthening district office operations; upgrading public education (in conjunction with the pollution prevention program); and focusing on

-5-

data/information management efforts. Emphasis would also be placed on integrating support staff in the day to day programmatic operations.

## V. Finalizing the 1987 Move to Separate Campuses

While there has long been an understanding that health and environment are "inextricably linked," programmatic linkages between existing programs simply do not exist. This common situation was long-ago acknowledged by the majority of states when they established free-standing environmental agencies. Since 1987, the disjointed nature of health and environment has been increased by the separation of the agency onto two campuses: health in the Landon State Office Building; environment at Forbes Field. This separation has reduced communication at both the staff and administrative levels in the agency.

### a. Creating Three New Unclassified Positions

The organizational structure for the proposed Department of Environment features three new unclassified positions: Directors for the Divisions of Permitting and Compliance, Pollution Prevention and Standards, Community Services and Environmental Response.

These three unclassified positions -- which would be created by unclassifying existing, but unfilled FTE's - - will enable the agency to accomplish the large tasks set out in the preceding discussion about reorganization. Additionally, these positions will enable future administrations to better implement their policies, as is clearly intended under our system of government.

# Kansas Department of Environment

## Benefits to be gained through split

### Advocacy

- Expertise
- Access/connections
- Immediacy/opportunity
- Policy debate

### Efficiency

- Oversight
- Final authority
- Eliminate layer of bureaucracy
- Future growth

### Focus

- Support services
- Lack of health and environment program links
- Forbes/Landon

# Kansas Department of Environment

## Summary of 1985 Report

◇ Elevated concern for Health and Environment

◇ Conformance with national management trends

Since 1985, six states have created environmental agencies:

Arizona

Hawaii

Indiana

Maryland

New Mexico

South Carolina

◇ Leaving Kansas one of only nine states with the combined health-and-environment structure

◇ Goals of the reorganized Department of Environment are to:

Strengthen district offices

Emphasize pollution prevention

Improve permitting and compliance programs

Better manage support services

Table 4

PERCEIVED IMPACT OF ORGANIZATION ON THE ACHIEVEMENT OF INTEGRATION AND  
COORDINATION IN STATES WITH DIFFERENT ORGANIZATION TYPES

Position of Respondent	Organization as Contributing Factor (% Citing as Important)			Organization as Barrier (% citing as Important)		
	Health Department (N=9-14)	Little EPA (N=5-12)	Super- Agency (N=8-13)	Health Department (N=7-13)	Little EPA (N=14-11)	Super- Agency (N=5-12)
SA Officials	17	50	73	42	38	30
Governors' Aides	22	50	82	71	56	40
Budget Officials	31	67	83	69	46	17
Planning Officials	14	50	75	69	36	56
Department Heads	54	70	93	67	22	22
Director Officials	44	56	75	67	13	60
Water Officials	10	67	75	55	43	14
Solid Waste Officials	50	20	44	50	25	33
All Officials	31 (N=92)	56 (N=77)	75 (N=82)	60 (N=92)	36 (N=67)	33 (N=71)

The results of this survey indicate that of the three models---H&E, Little EPA, and Environmental Superagency---the H&E structure was perceived as least successful in terms of program integration and coordination. Respondents gave Little EPA and Superagencies good reviews.

In their 1973 book, Environmental Management: Case Studies of Nine States, Haskell and Price presented a comparison of the advantages and disadvantages associated with the three models (See Table 4).

Haskell and Price concluded that:

"In a health department, pollution control programs had to compete with a large number of other health programs ... for staff time, funds, and public attention. Furthermore, location in the health department meant a very limited focus for pollution issues. Programs were staffed mainly by sanitary engineers and pollution was examined and controlled mainly for its health effects. There was little consideration of other critical resource, economic, recreational, and aesthetic impacts. The administrative style of these officials was to emphasize friendly negotiations with polluters and voluntary compliance, rather than legal actions."



Table 5

ADVANTAGES AND DISADVANTAGES OF DIFFERENT ORGANIZATIONAL FORMS

	Advantages	Disadvantages
HEALTH DEPTS	<p>Are historically responsible for environmental protection efforts and thus should retain responsibility.</p> <p>Are large enough to reduce duplication and realize significant economies of scale in providing administrative and other support services (laboratories).</p> <p>Rely on public health considerations as the central criteria in establishing environmental quality standards.</p> <p>Have close ties with local health agencies which would eliminate the need to establish new intergovernmental relationships (or separate field offices).</p>	<p>Are historically ineffective in achieving environmental goals.</p> <p>Are often charged with a reluctance to take an aggressive regulatory approach, preferring to negotiate with polluters.</p> <p>Perceived as less likely to be responsive to non-health related environmental factors.</p> <p>May be too large for effective administration.</p> <p>Force environmental programs to compete with medical health service programs which usually have higher priority.</p>
LITTLE EPAs	<p>Have limited and clearly defined agency missions and thus few conflicting program objectives.</p> <p>Do not force environmental programs to compete with different programs for limited resources.</p> <p>Demonstrate a symbolic commitment by state government to environmental objectives.</p>	<p>Lack structural integration with conservation or development programs.</p> <p>May include establishment of an institutionalized responsibility for environmental coordination within state government.</p> <p>Reinforce strong individual program identities rather than respond to the need for more extensive integration and coordination.</p>
SUPER-AGENCIES	<p>Usually have cabinet level status and thus more influence than little EPAs.</p> <p>Size and diversity of departments become assets as the public interest on environmental issues wanes.</p> <p>Foster broader ecological perspective among state officials.</p> <p>Are expected to facilitate increased integration and coordination between pollution control programs and conservation or development programs located in the same agency.</p> <p>In executive reorganizations, reduce the number of agencies with which a governor must deal and increase agency responsiveness to gubernatorial direction and control.</p>	<p>Do not exhibit real integration and coordination among constituent programs and thus may be little more than holding companies for independent program divisions.</p> <p>Do not produce officials with broader ecological perspectives.</p> <p>Fail to resolve the fundamental difference between pollution control programs which are regulatory and conservation programs which involve resource management.</p> <p>Force pollution control and conservation or development programs to compete for funds, staff, and influence and more established conservation and development programs can be expected to dominate.</p>

Source: Elizabeth Haskell and Victoria Price, State Environmental Management: Case Studies of Nine States (New York: Praeger Publishers, 1973); Council of State Governments, Integration and Coordination of State Environmental Programs (Lexington, Ky.: 1975).

## EVALUATION OF PRESENT STRUCTURE

# Comparison of Structure Types

## Avg - Green Index and % of Expenditures

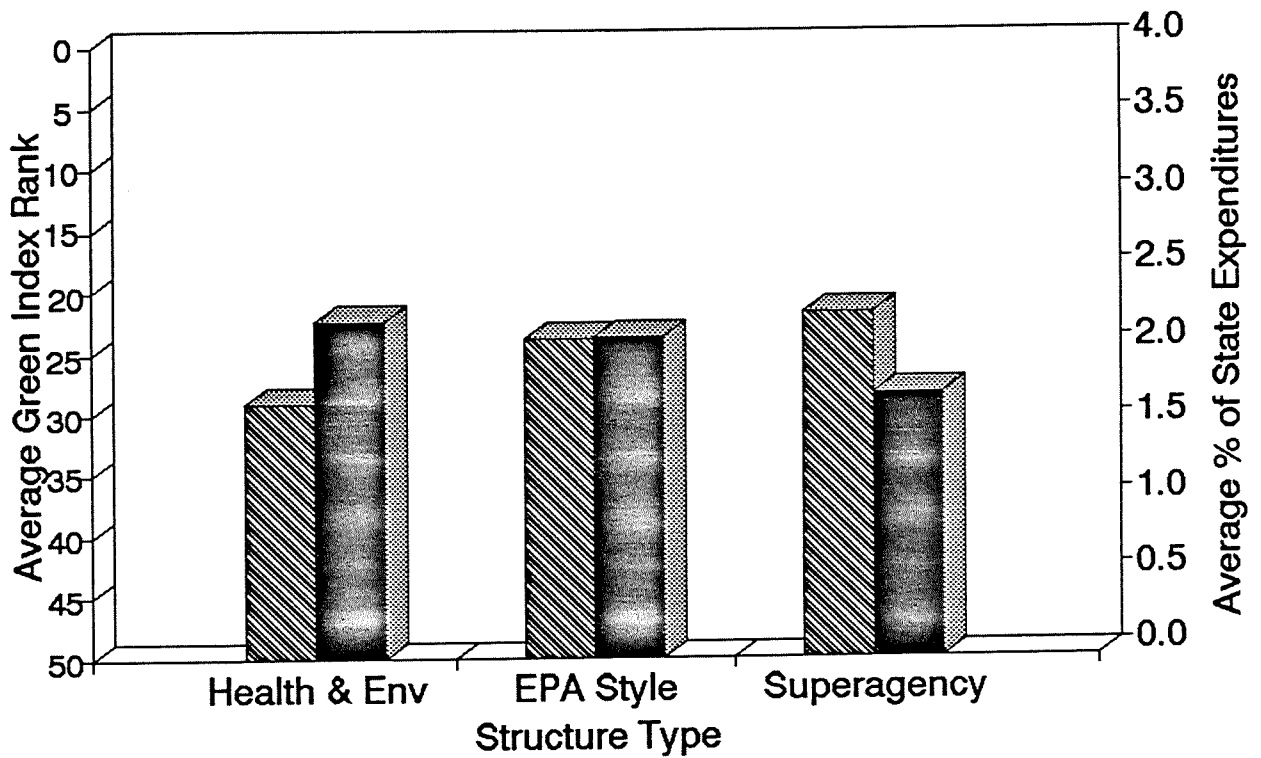

Structure Type	No of States	Avg Green Index	Avg % of State Expenditures
Health & Env	8	30.13	2.20
EPA	15	24.80	2.10
Superagency	22	22.73	1.70

Health and Environment type structures have the highest average % of total state Expenditures but the lowest average Green Index

## Environmental Rankings - Sorted by Green Index Ranking

State	Structure	Green Index	per Capita Expenditures \$	Rank	% of Total Expenditures %	Rank
Oregon	B	1	67.38	5	3.03	6
Maine	B	2	32.64	19	1.88	16
Vermont	C	3	36.31	14	1.94	15
California	D	4	52.49	8	2.60	9
Minnesota	B	5	29.31	28	1.46	31
Massachusetts	C	6	40.40	12	1.56	26
Rhode Island	C	7	36.13	15	1.86	17
New York	C	8	13.20	46	0.59	50
Washington	C	9	53.11	7	2.63	8
Wisconsin	C	10	34.56	17	1.70	21
Connecticut	C	11	19.18	37	0.77	46
Hawaii	C	12	25.35	29	0.85	44
Maryland	C	13	32.47	20	1.60	25
New Jersey	C	14	67.85	4	3.61	5
New Hampshire	B	15	30.96	23	2.41	12
Colorado	A	16	23.07	33	1.65	23
Michigan	C	17	23.96	32	1.42	33
Florida	B	18	37.75	13	2.51	11
Idaho	A	19	61.26	6	4.22	3
Iowa	B	20	31.07	22	1.44	32
Montana	A	21	86.41	3	4.29	2
Nevada	B	22	34.62	16	2.57	10
North Carolina	C	23	14.94	43	1.00	42
Delaware	C	24	50.26	9	1.80	19
North Dakota	A	25	48.76	10	2.32	13
Pennsylvania	C	26	24.06	31	1.49	28
South Dakota	C	27	29.82	26	1.85	18
New Mexico	B	28	29.72	27	1.48	29
Nebraska	B	29	17.47	40	1.29	36
Missouri	C	30	20.68	34	1.53	27
Illinois	B	31	33.83	18	2.26	14
Virginia	D	32	25.29	30	1.47	30
Utah	A	33	30.43	24	1.80	20
Alaska	C	34	251.31	2	4.00	4
Arizona	B	35	13.36	45	0.96	43
South Carolina	D	36	20.50	36	1.21	38
Ohio	B	37	11.58	48	0.65	48

## Environmental Rankings - Sorted by Green Index Ranking

State	Structure	Green Index	per Capita Expenditures \$	Rank	% of Total Expenditures %	Rank
Wyoming	B	38	267.33	1	7.73	1
Georgia	C	39	14.72	44	1.07	40
Oklahoma	A	40	12.61	47	0.79	45
Kentucky	C	41	32.28	21	1.64	24
Kansas	A	42	19.17	38	1.23	37
Indiana	B	43	9.50	49	0.68	47
West Virginia	D	44	29.95	25	1.68	22
Tennessee	A	45	16.58	41	1.34	35
Texas	D	46	6.76	50	0.60	49
Mississippi	C	47	20.67	35	1.40	34
Arkansas	B	48	18.45	39	1.15	39
Louisiana	C	49	43.97	11	2.64	7
Alabama	C	50	15.82	42	1.02	41

Structure Type:	Number of States	Average Green Score	Average % of Expenditure	Average per capita Expenditures
A = Health & Env	8	30.13	2.21	37.29
B = Little EPA	15	24.80	2.10	44.33
C = Env Superagency	22	22.73	1.73	40.96
D = Other	5	32.40	1.51	27.00

per Capita and % of State Expenditures from  
publication - Resource Guide to State Environmental Management

Green Index Ranks from publication - 1991-92 Green Index

This publication ranks each state on the overall  
environmental quality of the state

1 = Highest Ranking

50 = Lowest Ranking

2-5-92

PROPOSED STRUCTURE  
KANSAS DEPARTMENT OF ENVIRONMENT

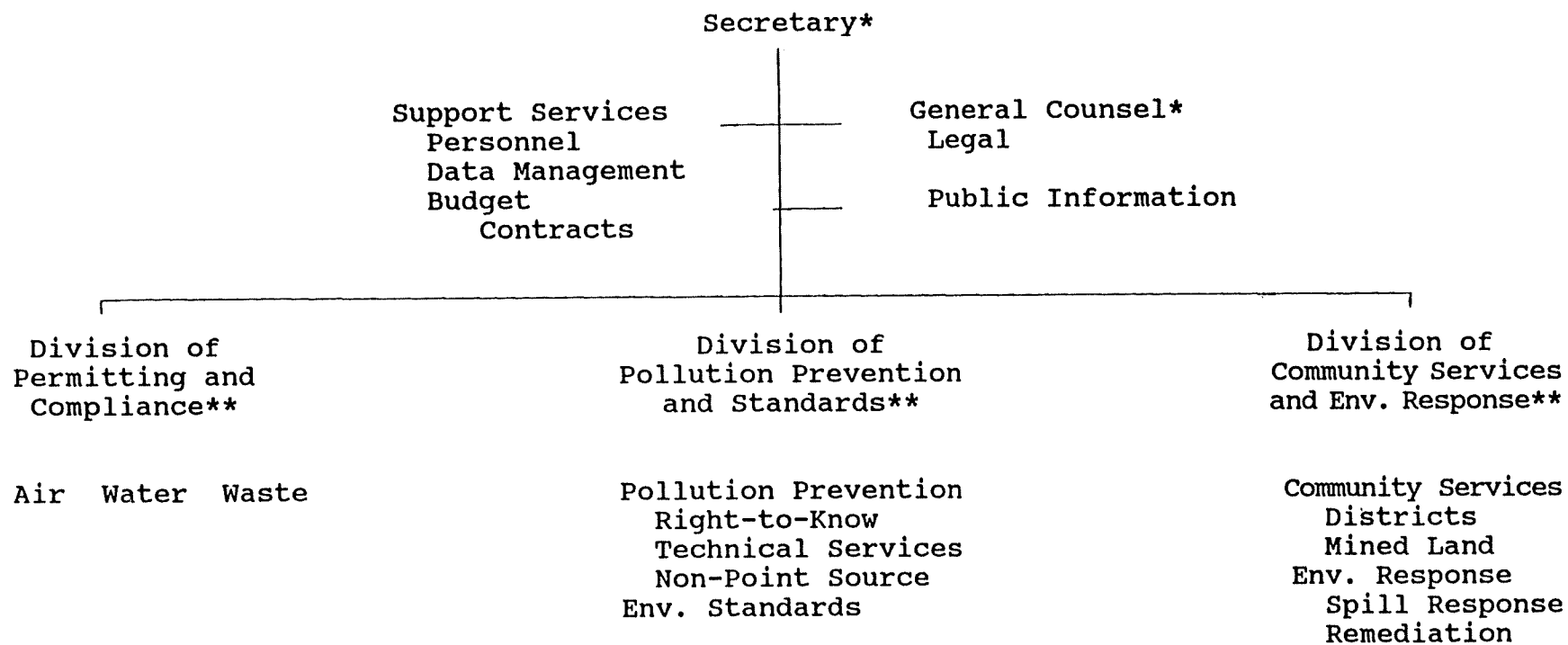

- \* - existing unclassified positions
- \*\* - proposed unclassified positions

## DEPARTMENT OF ENVIRONMENT

### Goals

#### \*Strengthening district offices

Hays

Salina

Chanute

Pittsburg

Dodge City

Lawrence

Wichita

#### \*Emphasis on pollution prevention

Information/education

Voluntary compliance

Working program

#### \*Permitting and compliance

Reducing paperwork

Multimedia

Consistency

REASONS FOR AFFILIATING LABORATORIES WITH  
THE DEPARTMENT OF ENVIRONMENT

- Facility co-location
- Direct data linkages
- Actual and proposed expansion of environmental monitoring programs in Air Program
  - Revision of Kansas Clean Air Act planned for 1992
  - Additional analytical support funded by Air Fees planned for FY 1994
- Actual and proposed expansion of Public Water Supply monitoring
  - Eleven additional positions are approved for budgetary requests for PWS in 1993
  - VOC monitoring of PWS has become a major user of services
- Need for close laboratory support for enforcement actions
  - Routine communications
  - Consultations between professional staff
- Need for close laboratory support of emergency response actions
- Environmental sampling and analysis are very complex
  - Water supply analysis routinely include VOC's, numerous metals and other quality parameters
  - Hazardous waste and remediation samples involve very complex and 'dirty' mixtures of toxic materials
  - Wastewater analysis has become more complex in the last two years.
- Laboratory instrumentation
  - Numerous items of equipment for labs, including the original Harris mini-computer, have been purchased with federal environmental funds.
- Need for laboratory services to support new programs beyond air and public water supply.
- Recruitment of highly qualified staff dependent upon availability of close laboratory support



## STATE ENVIRONMENTAL AGENCIES WITH LABORATORIES

ALABAMA	Dept. of Envir. Mgt.
ARKANSAS	Dept. of Pol. Cont. & Eco.
CALIFORNIA	Off. of Sec. of Envir. Affairs
COLORADO	Dept. of Health
FLORIDA	Dept. of Envir. Reg.
ILLINOIS	Envir. Protection Agency
INDIANA	Dept. of Envir. Mgt.
KANSAS	Dept. of Hlth & Envir.
MAINE	Dept. of Envir. Protection
MASSACHUSETTS	Dept. of Envir. Protection
MINNESOTA	Pollution Control Agency
MISSISSIPPI	Dept. of Envir. Quality
MISSOURI	Dept. of Natural Resources
NEBRASKA	Dept. of Envir. Control
NEW HAMPSHIRE	Dept. of Envir. Services
NEW JERSEY	Dept. of Envir. Protection
NORTH DAKOTA	Dept. of Health & Consolid. Labs.
OREGON	Dept. of Envir. Quality
PENNSYLVANIA	Dept. of Envir. Resources
SOUTH CAROLINA	Dept. of Hlth & Envir. Control
WEST VIRGINIA	Div. of Natural Resources

STATE OF KANSAS  
 SUMMARY OF LOCAL ENVIRONMENTAL PROGRAM ACTIVITIES  
 DATE OF THIS REPORT 1/31/92 10:51:28 a

PROJECT DESCRIPTION	BASIN	Hydrologic Unit Code	Lead Agency	Local Sponsor	COOPERATING AGENCIES	FOCUS OF Project	Pollution Category	Amount of LEP Grant	Status of Project	Project Period
Development and Implementation of LEP	Lower Arkansas		Barber County Health Department	Barber Co. Health Department	Harper, Kingman, Kiowa, Comanche and Pratt Counties	Planning, Implementation	58.2:, 65:	7000	Ongoing	92
Development and Implementation of LEP	Lower Arkansas		Barber County Health Department	Harper Co. Health Department	Barber, Kingman, Kiowa, Comanche and Pratt Counties	Planning, Implementation	58.2:, 65:, 88.1:	7000	Ongoing	92
Development and Implementation of LEP	Lower Arkansas		Barber County Health Department	Kingman Co. Health Department	Barber, Harper, Kiowa, Comanche and Pratt Counties	Planning, Implementation	58.2:, 65:, 88.1:	7000	Ongoing	92
Development and Implementation of LEP	Lower Arkansas		Barber County Health Department	Kiowa Co. Health Department	Barber, Harper, Kingman, Comanche and Pratt Counties	Planning, Implementation	58.2:, 65:, 88.1:	7000	Ongoing	92
Development and Implementation of LEP	Lower Arkansas		Barber County Health Department	Comanche Co. Health Department	Barber, Harper, Kingman, Kiowa and Pratt Counties	Planning, Implementation		7000	Ongoing	
Development and Implementation of LEP	Lower Arkansas		Barber County Health Department	Pratt Co. Health Department	Barber, Harper, Kingman, and Kiowa Counties	Planning, Implementation	58.2:, 65:	7000	Ongoing	92
Development and Implementation of LEP	Verdigris		Butler-Greenwood Bi-County Health Department	Butler Co. Health Department	Greenwood Co. Health Department	Planning, Education, Evaluation, Construction, Assessment, Demonstration	58.2:, 65:	27610	Ongoing	92

STATE OF KANSAS  
 SUMMARY OF LOCAL ENVIRONMENTAL PROGRAM ACTIVITIES  
 OF THIS REPORT 1/31/92 10:51:35 a

PROJECT DESCRIPTION	BASIN	Hydrologic Unit Code	Lead Agency	Local Sponsor	COOPERATING AGENCIES	FOCUS OF Project	Pollution Category	Amount of LEP Grant	Status of Project	Project Period
Development and Implementation of LEP	Verdigris		Butler-Greenwood Bi-County Health Department	Greenwood County Health Department	Bulter Co. Health Department	Planning, Education, Evaluation, Assessment	58.2:, 65:, 88.1:	7000	Ongoing	92
Development and Implementation of LEP	Lower Arkansas		Central Kansas LEPA	Stafford Co. Health Dept.	Barton, Ellis, Ness, Pawnee, Rush, Russell	Planning, Education, Evaluation, Construction, Assessment, Demonstration	58.2:, 65:, 88.1:	7000	Ongoing	92
Development and Implementation of LEP	Smoky Hill Saline		Central Kansas LEPA	Russell Co. Health Dept.	Barton, Ellis, Ness, Pawnee, Rush, Stafford	Planning, Education, Evaluation, Assessment	58.2:, 65:	7000	Ongoing	92
Development and Implementation of LEP	Solomon		Central Kansas LEPA	Ellis Co. Health Dept.	Barton, Ness, Pawnee, Rush, Russell, Stafford	Planning, Education, Evaluation, Assessment	58.2:, 65:, 88.1:	14575	Ongoing	92
Development and Implementation of LEP	Upper Arkansas		Central Kansas LEPA	Barton Co. Health Dept.	Ellis, Ness, Pawnee, Rush, Russell, Stafford Counties	Planning, Education, Evaluation, Construction, Assessment, Demonstration	58.2:, 65:	16665	Ongoing	92

STATE OF KANSAS  
 SUMMARY OF LOCAL ENVIRONMENTAL PROGRAM ACTIVITIES  
 OF THIS REPORT 1/31/92 10:51:42 a

PROJECT DESCRIPTION	BASIN	Hydrologic Unit Code	Lead Agency	Local Sponsor	COOPERATING AGENCIES	FOCUS OF Project	Pollution Category	Amount of LEP Grant	Status of Project	Project Period
Development and Implementation of LEP	Upper Arkansas		Central Kansas LEPA	Ness Co. Health Dept.	Baron, Ellis, Pawnee, Rush, Russell, Stafford	Planning, Education, Evaluation, Assessment	58.2:, 65:	7000	Ongoing	92
Development and Implementation of LEP	Upper Arkansas		Central Kansas LEPA	Pawnee Co. Health Dept.	Barton, Ellis, Ness, Rush, Russell, Stafford	Planning, Education, Evaluation, Assessment	58.2:, 65:	7000	Ongoing	92
Development and Implementation of LEP	Upper Arkansas		Central Kansas LEPA	Rush Co. Health Dept.	Barton, Ellis, Ness, Pawnee, Russell, Stafford	Planning, Education, Evaluation, Assessment	58.2:, 65:	7000	Ongoing	92
Development and Implementation of LEP	Neosho		Cherokee Co. Health Dept.	Cherokee Co. Health Department		Planning, Implementation	58.2:, 65:	8000	Ongoing	92
Development and Implementation of LEP	Neosho		Crawford Co. Health Dept.	Crawford Co. Health Department		Planning	58.2:, 65:	20405	Ongoing	92
Local GIS Project under contract to PSU for development	Neosho		Crawford Co. Health Dept.	Crawford Co. Health Department	PSU	Assessment	58.2:, 65:	15633	Ongoing	92
Development and Implementation of LEP	Marais Des Cygnes		Franklin Co. Health Dept.	Franklin Co. Health Department		Planning	58.2:, 65:	12375	Ongoing	92

STATE OF KANSAS  
 SUMMARY OF LOCAL ENVIRONMENTAL PROGRAM ACTIVITIES  
 DATE OF THIS REPORT 1/31/92 10:51:48 a

PROJECT DESCRIPTION	BASIN	Hydrologic Unit Code	Lead Agency	Local Sponsor	COOPERATING AGENCIES	FOCUS OF Project	Pollution Category	Amount of LEP Grant	Status of Project	Project Period
Development and Implementation of LEP	Lower Arkansas		Harvey Co. Health Dept.	Harvey Co. Health Department	USGS	Planning	58.2:, 65:	16940	Ongoing	92
Development and Implementation of LEP	Kansas-Lower Republican		Johnson Co. Environmental Dept.	Johnson Co. Environmental Department		Planning	58.2:, 65:, 88.1:	125000	Ongoing	92
Development and Implementation of LEP	Kansas-Lower Republican		Junction City-Geary Co.	Clay Co. Health Dept.	Cloud, Geary, Marshall, Morris, Pottawatomie, Washington Counties	Planning	58.2:, 65:, 88.1:	7000	Ongoing	92
Development and Implementation of LEP	Kansas Lower Republican		Junction City-Geary County	Cloud Co. Health Dept.	Clay, Geary, Marshall, Morris, Pottawatomie, Washington Counties	Planning	58.2:, 65:, 88.1:	7000	Ongoing	92
Development and Implementation of LEP	Kansas-Lower Republican		Junction City-Geary County	Geary Co. Health Dept.	Clay, Cloud, Marshall, Morris, Pottawatomie, Washington Counties	Planning	58.2:, 65:, 88.1:	16060	Ongoing	92
Development and Implementation of LEP	Kansas-Lower Republican		Junction City-Geary County	Marshall Co. Health Dept.	Clay, Cloud, Geary, Morris, Pottawatomie, Washington	Planning	58.2:, 65:, 88.1:	7000	Ongoing	92

STATE OF KANSAS  
 SUMMARY OF LOCAL ENVIRONMENTAL PROGRAM ACTIVITIES  
 OF THIS REPORT 1/31/92 10:51:55 a

PROJECT DESCRIPTION	BASIN	Hydrologic Unit Code	Lead Agency	Local Sponsor	COOPERATING AGENCIES	FOCUS OF Project	Pollution Category	Amount of LEP Grant	Status of Project	Project Period
Development and Implementation of LEP	Kansas-Lower Republican		Junction City-Geary County	Morris Co. Health Department	Clay, Cloud, Geary, Marshall, Pottawatomie, Washington Counties	Planning	58.2:, 65:, 88.1:	7000	Ongoing	92
Development and Implementation of LEP	Kansas-Lower Republican		Junction City-Geary County	Pottawatomie County Health Dept	Clay, Cloud, Geary, Marshall, Morris, Washington Counties	Planning	58.2:, 65:, 88.1:	8965	Ongoing	92
Development and Implementation of LEP	Kansas-Lower Republican		Junction City-Geary County	Washington Co. Health Dept.	Clay, Cloud, Geary, Marshall, Morris, Pottawatomie Counties	Planning	58.2:, 65:, 88.1:	7000	Ongoing	92
Development and Implementation of LEP	Missouri		KC-Wyandotte Co. Health Dept.	Wyandotte Co. Health Dept.	USGS	Planning	58.2:, 65:, 88.1:	95040	Ongoing	92
Development and Implementation of LEP	Kansas-Lower Republican		Lawrence-Douglas Co. Planning Dept.	Douglas Co. Health Dept.		Planning	58.2:, 65:, 88.1:	42075	Ongoing	92
Development and Implementation of LEP	Kansas-Lower Republican		Leavenworth Co. Planning Dept.	Leavenworth Co.		Planning	58.2:, 65:, 88.1:	36575	Ongoing	92
Development and Implementation of LEP	Kansas-Lower Republican		Lyon Co. Health Dept.	Wabaunsee Co.	Chase and Lyon Counties	Planning	58.2:, 65:, 88.1:	7000	Ongoing	92

STATE OF KANSAS  
 SUMMARY OF LOCAL ENVIRONMENTAL PROGRAM ACTIVITIES  
 OF THIS REPORT 1/31/92 10:52:00 a

PROJECT DESCRIPTION	BASIN	Hydrologic Unit Code	Lead Agency	Local Sponsor	COOPERATING AGENCIES	FOCUS OF Project	Pollution Category	Amount of LEP Grant	Status of Project	Project Period
Development and Implementation of LEP	Neosho		Lyon Co. Health Dept.	Chase Co. Health Dept.	Lyon and Wabaunsee Counties	Planning, Education, Evaluation, Construction, Assessment, Demonstration	58.2:, 65:	7000	Ongoing	92
Development and Implementation of LEP	Neosho		Lyon Co. Health Dept.	Lyon Co. Health Dept.	Chase and Wabaunsee Counties	Planning	58.2:, 65:, 88.1:	19140	Ongoing	92
Development and Implementation of LEP	Marais Des Cygnes		Miami Co. Public Works Dept.	Same		Planning	58.2:, 65:	13145	Ongoing	92
Development and Implementation of LEP	Verdigris		Montgomery Co. Health Department	Montgomery Co. Health Department		Planning	58.2:, 65:, 88.1:	22495	Ongoing	92
Development and Implementation of LEP	Kansas-Lower Republican		N.E.K. Multi Co. Health Dept.	Atchison Co. Health Dept.	Brown, Doniphan, Jackson, Jefferson, Nemaha	Planning	58.2:, 65:	9790	Ongoing	92
Development and Implementation of LEP	Kansas-Lower Republican		N.E.K. Multi Co. Health Dept.	Jackson Co. Health Dept.	Atchison, Brown, Doniphan, Jefferson, Nemaha Counties	Planning	58.2:, 65:, 88.1:	7000	Ongoing	92
Development and Implementation of LEP	Kansas-Lower Republican		N.E.K. Multi Co. Health Dept.	Jefferson Co. Health Dept.	Atchison, Brown, Doniphan, Jackson, Nemaha Counties	Planning	58.2:, 65:, 88.1:	9295	Ongoing	92

STATE OF KANSAS  
 SUMMARY OF LOCAL ENVIRONMENTAL PROGRAM ACTIVITIES  
 OF THIS REPORT 1/31/92 10:52:06 a

PROJECT DESCRIPTION	BASIN	Hydrologic Unit Code	Lead Agency	Local Sponsor	COOPERATING AGENCIES	FOCUS OF Project	Pollution Category	Amount of LEP Grant	Status of Project	Project Period
Development and Implementation of LEP	Kansas-Lower Republican		N.E.K. Multi Co. Health Dept.	Nemaha Co. Health Dept.	Atchison, Brown, Doniphan, Jackson, Jefferson	Planning	58.2:, 65:	7000	Ongoing	92
Development and Implementation of LEP	Missouri		N.E.K. Multi Co. Health Dept.	Brown Co. Health Dept.	Atchison, Doniphan, Jackson, Jefferson, Nemaha	Planning, Education, Evaluation, Construction, Assessment, Demonstration	58.2:, 65:	7000	Ongoing	92
Development and Implementation of LEP	Missouri		N.E.K. Multi Co. Health Dept.	Doniphan Co. Health Dept.	Atchison, Brown, Jackson, Jefferson, Nemaha Counties	Planning	58.2:, 65:, 88.1:	7000	Ongoing	92
Development and Implementation of LEP	Smoky Hill Saline		Northwest LEPA	Gove Co. Health Dept.	Cheyenne, Decatur, Graham, Greely, Lane, Logan, Norton, Rawlins, Sheridan, Sherman, Thomas, Trego, Wallace, Wichita Counties	Planning	58.2:, 65:, 88.1:	7000	Ongoing	92
Development and Implementation of LEP	Smoky Hill Saline		Northwest LEPA	Logan Co. Health Dept.	Cheyenne, Decatur, Gove, Graham, Greely, Lane, Norton, Rawlins, Sheridan, Sherman, Thomas, Trego, Wallace, Wichita Counties	Planning	58.2:, 65:, 88.1:	7000	Ongoing	92



STATE OF KANSAS  
 SUMMARY OF LOCAL ENVIRONMENTAL PROGRAM ACTIVITIES  
 DATE OF THIS REPORT 1/31/92 10:52:12 a

PROJECT DESCRIPTION	BASIN	Hydrologic Unit Code	Lead Agency	Local Sponsor	COOPERATING AGENCIES	FOCUS OF Project	Pollution Category	Amount of LEP Grant	Status of Project	Project Period
Development and Implementation of LEP	Smoky Hill Saline		Northwest LEPC	Trego Co. Health Dept.	Cheyenne, Decatur, Gove, Graham, Greely, Lane, Logan, Rawlins, Norton, Sheridan, Sherman, Thomas, Wallace, Wichita Counties	Planning	58.2:, 65:, 88.1:	7000	Ongoing	92
Development and Implementation of LEP	Smoky Hill Saline		Northwest LEPC	Wallace Co. Health Dept.	Cheyenne, Decatur, Gove, Graham, Greely, Lane, Logan, Rawlins, Norton, Sheridan, Sherman, Thomas, Trego, Wichita Counties	Planning	58.2:, 65:, 88.1:	7000	Ongoing	92
Development and Implementation of LEP	Solomon		Northwest LEPC	Graham Co. Health Dept.	Cheyenne, Decatur, Gove, Greely, Lane, Logan, Norton, Rawlins, Sheridan, Sherman, Thomas, Trego, Wallace, Wichita Counties	Planning	58.2:, 65:, 88.1:	7000	Ongoing	92

STATE OF KANSAS  
 SUMMARY OF LOCAL ENVIRONMENTAL PROGRAM ACTIVITIES  
 OF THIS REPORT 1/31/92 10:52:17 a

PROJECT DESCRIPTION	BASIN	Hydrologic Unit Code	Lead Agency	Local Sponsor	COOPERATING AGENCIES	FOCUS OF Project	Pollution Category	Amount of LEP Grant	Status of Project	Project Period
Development and Implementation of LEP	Solomon		Northwest LEPA	Sheridan Co. Health Dept.	Cheyenne, Decatur, Gove, Graham, Greely, Lane, Logan, Norton, Rawlins, Sherman, Thomas, Trego, Wallace, Wichita Counties	Planning	58.2:, 65:, 88.1:	7000	Ongoing	92
Development and Implementation of LEP	Upper Arkansas		Northwest LEPA	Greely Co. Health Dept.	Cheyenne, Decatur, Gove, Graham, Lane, Logan, Norton, Rawlins, Sheridan, Sherman, Thomas, Trego, Wallace, Wichita Counties	Planning	58.2:, 65:, 88.1:	7000	Ongoing	92
Development and Implementation of LEP	Upper Arkansas		Northwest LEPA	Lane Co. Health Dept.	Cheyenne, Decatur, Gove, Graham, Greely, Logan, Norton, Rawlins, Sheridan, Sherman, Thomas, Trego, Wallace, Wichita Counties	Planning	58.2:, 65:, 88.1:	7000	Ongoing	92

STATE OF KANSAS  
 SUMMARY OF LOCAL ENVIRONMENTAL PROGRAM ACTIVITIES  
 OF THIS REPORT 1/31/92 10:52:22 a

PROJECT DESCRIPTION	BASIN	Hydrologic Unit Code	Lead Agency	Local Sponsor	COOPERATING AGENCIES	FOCUS OF Project	Pollution Category	Amount of LEP Grant	Status of Project	Project Period
Development and Implementation of LEP	Upper Arkansas		Northwest LEPA	Wichita Co. Health Dept.	Cheyenne, Decatur, Gove, Graham, Greely, Lane, Logan, Rawlins, Norton, Sheridan, Sherman, Thomas, Trego, Wallace Counties	Planning	58.2:, 65:, 88.1:	7000	Ongoing	92
Development and Implementation of LEP	Upper Republican		Northwest LEPA	Cheyenne Co. Health Dept.	Decatur, Gove, Graham, Greely, Lane, Logan, Norton, Rawlins, Sheridan, Sherman, Thomas, Trego, Wallace, Wichita Counties	Planning, Implementation	58.2:, 65:	7000	Ongoing	92
Development and Implementation of LEP	Upper Republican		Northwest LEPA	Decatur Co. Health Dept.	Cheyenne, Gove, Graham, Greely, Lane, Logan, Norton, Rawlins, Sheridan, Sherman, Thomas, Trego, Wallace, Wichita Counties	Planning	58.2:, 65:, 88.1:	7000	Ongoing	92

STATE OF KANSAS  
 SUMMARY OF LOCAL ENVIRONMENTAL PROGRAM ACTIVITIES  
 OF THIS REPORT 1/31/92 10:52:27 a

PROJECT DESCRIPTION	BASIN	Hydrologic Unit Code	Lead Agency	Local Sponsor	COOPERATING AGENCIES	FOCUS OF Project	Pollution Category	Amount of LEP Grant	Status of Project	Project Period
Development and Implementation of LEP	Upper Republican		Northwest LEPA	Norton Co. Health Dept.	Cheyenne, Decatur, Gove, Graham, Greely, Lane, Logan, Rawlins, Sheridan, Sherman, Thomas, Trego, Wallace, Wichita Counties	Planning	58.2:, 65:	7000	Ongoing	92
Development and Implementation of LEP	Upper Republican		Northwest LEPA	Rawlins Co. Health Dept.	Cheyenne, Decatur, Gove, Graham, Greely, Lane, Logan, Norton, Sheridan, Sherman, Thomas, Trego, Wallace, Wichita Counties	Planning	58.2:, 65:	7000	Ongoing	92
Development and Implementation of LEP	Upper Republican		Northwest LEPA	Sherman Co. Health Dept.	Cheyenne, Decatur, Gove, Graham, Greely, Lane, Logan, Rawlins, Norton, Sheridan, Thomas, Trego, Wallace, Wichita Counties	Planning	58.2:, 65:, 88.1:	7000	Ongoing	92

STATE OF KANSAS  
 SUMMARY OF LOCAL ENVIRONMENTAL PROGRAM ACTIVITIES  
 DATE OF THIS REPORT 1/31/92 10:52:33 a

PROJECT DESCRIPTION	BASIN	Hydrologic Unit Code	Lead Agency	Local Sponsor	COOPERATING AGENCIES	FOCUS OF Project	Pollution Category	Amount of LEP Grant	Status of Project	Project Period
Development and Implementation of LEP	Upper Republican		Northwest LEPA	Thomas Co. Health Dept.	Cheyenne, Decatur, Gove, Graham, Greely, Lane, Logan, Rawlins, Norton, Sheridan, Sherman, Trego, Wallace, Wichita Counties	Education	58.2:, 65:, 88.1:	7000	Ongoing	92
Development and Implementation of LEP	Marais Des Cygnes		Osage Co. Health Dept.	Osage Co. Health Dept.		Planning	58.2:, 65:	8855	Ongoing	92
Development and Implementation of LEP	Kansas-Lower Republican		Phillips Co. Health Dept.	Jewell Co. Health Dept.		Planning	58.2:, 65:, 88.1:	7000	Ongoing	92
Development and Implementation of LEP	Solomon		Phillips Co. Health Dept.	Osborne Co. Health Dept.		Planning	58.2:, 65:	7000	Ongoing	92
Development and Implementation of LEP	Kansas-Lower Republican		Phillips County Health Dept.	Republic County Health Department	Jewell, Osborne, Phillips, Rooks	Planning	58.2:, 65:	7000	Ongoing	92
Development and Implementation of LEP	Solomon		Phillips County Health Dept.	Phillips County Health Dept.		Planning	58.2:, 65:	7000	Ongoing	92
Development and Implementation of LEP	Solomon		Phillips County Health Dept.	Rooks County Health Dept.	Jewell, Osborne, Phillips, Republic	Planning	58.2:, 65:	7000	Ongoing	92
Development and Implementation of LEP	Lower Arkansas		Reno County Health Dept.	Reno County Health Dept.	USGS	Planning	58.2:, 65:	35585	Ongoing	92

STATE OF KANSAS  
 SUMMARY OF LOCAL ENVIRONMENTAL PROGRAM ACTIVITIES  
 OF THIS REPORT 1/31/92 10:52:38 a

PROJECT DESCRIPTION	BASIN	Hydrologic Unit Code	Lead Agency	Local Sponsor	COOPERATING AGENCIES	FOCUS OF Project	Pollution Category	Amount of LEP Grant	Status of Project	Project Period
Development and Implementation of LEP	Lower Arkansas		Rice County Health Dept.	Rice County Health Dept.		Planning	58.2:, 65:	7000	Ongoing	92
Development and Implementation of LEP	Kansas-Lower Republican		Riley County-Manhattan Health Dept.	Riley Co. Health Department		Planning	58.2:, 65:, 88.1:	34485	Ongoing	92
Development and Implementation of LEP	Solomon		Salina-Saline County Health Dept.	Ellsworth County Health Dept.	Ottawa, Saline Counties	Planning, Education, Evaluation, Assessment	58.2:, 65:, 88.1:	7000	Ongoing	92
Development and Implementation of LEP	Solomon		Salina-Saline County Health Dept.	Ottawa County Health Dept.	Ellsworth, Saline Counties	Planning	58.2:, 65:	7000	Ongoing	92
Development and Implementation of LEP	Solomon		Salina-Saline County Health Dept.	Saline County Health Dept.	Ellsworth, Ottawa Counties	Planning	58.2:, 65:	27500	Ongoing	92
Development and Implementation of LEP	Cimarron		Southwest Kansas LEPG	Grant Co. Health Dept.	Ford, Finney, Gray, Hamilton, Kearney, Meade, Seward, Stanton	Planning	58.2:, 65:, 88.1:	7000	Ongoing	92
Development and Implementation of LEP	Cimarron		Southwest Kansas LEPG	Meade Co. Health Dept.	Ford, Finney, Gray, Grant, Hamilton, Kearny, Seward, Stanton	Planning	58.2:, 65:	7000	Ongoing	92

STATE OF KANSAS  
 SUMMARY OF LOCAL ENVIRONMENTAL PROGRAM ACTIVITIES  
 OF THIS REPORT 1/31/92 10:52:44 a

PROJECT DESCRIPTION	BASIN	Hydrologic Unit Code	Lead Agency	Local Sponsor	COOPERATING AGENCIES	FOCUS OF Project	Pollution Category	Amount of LEP Grant	Status of Project	Project Period
Development and Implementation of LEP	Cimarron		Southwest Kansas LEPG	Seward Co. Health Dept.	Ford, Finney, Gray, Grant, Hamilton, Kearny, Meade, Stanton	Planning	58.2:, 65:, 88.1:	10175	Ongoing	92
Development and Implementation of LEP	Cimarron		Southwest Kansas LEPG	Stanton Co. Health Dept.	Ford, Finney, Gray, Grant, Hamilton, Kearny, Meade, Seward	Planning	58.2:, 65:, 88.1:	7000	Ongoing	92
Development and Implementation of LEP	Upper Arkansas		Southwest Kansas LEPG	Finney Co. Health Dept.	Ford, Gray, Grant, Hamilton, Kearney, Meade, Seward, Stanton	Planning, Education, Evaluation, Assessment	58.2:, 65:, 88.1:	16995	Ongoing	92
Development and Implementation of LEP	Upper Arkansas		Southwest Kansas LEPG	Ford Co. Health Dept.	Finney, Gray, Grant, Hamilton, Kearney, Meade, Seward, Stanton	Planning	58.2:, 65:, 88.1:	14245	Ongoing	92
Development and Implementation of LEP	Upper Arkansas		Southwest Kansas LEPG	Gray Co. Health Dept.	Ford, Finney, Grant, Hamilton, Kearney, Meade, Seward, Stanton	Planning	58.2:, 65:, 88.1:	7000	Ongoing	92
Development and Implementation of LEP	Upper Arkansas		Southwest Kansas LEPG	Hamilton Co. Health Dept.	Ford, Finney, Gray, Grant, Kearney, Meade, Seward, Stanton	Planning, Education, Evaluation, Assessment	58.2:, 65:, 88.1:	7000	Ongoing	92

STATE OF KANSAS  
 SUMMARY OF LOCAL ENVIRONMENTAL PROGRAM ACTIVITIES  
 DATE OF THIS REPORT 1/31/92 10:52:50 a

PROJECT DESCRIPTION	BASIN	Hydrologic Unit Code	Lead Agency	Local Sponsor	COOPERATING AGENCIES	FOCUS OF Project	Pollution Category	Amount of LEP Grant	Status of Project	Project Period
Development and Implementation of LEP	Upper Arkansas		Southwest Kansas LEPA	Kearny Co. Health Dept.	Ford, Finney, Gray, Grant, Hamilton, Meade, Seward, Stanton	Planning	58.2:, 65:, 88.1:	7000	Ongoing	92
Development and Implementation of LEP	Lower Arkansas		Sumner County Health Dept.	Sumner Co. Health Department		Planning	58.2:, 65:, 88.1:	14080	Ongoing	92
Development and Implementation of LEP	Kansas-Lower Republican		Topeka-Shawnee County Health Dept.	Shawnee County Health Dept.		Planning	58.2:, 65:, 88.1:	90348	Ongoing	92
Development and Implementation of LEP	Lower Arkansas		Wichita-Sedgwick Co. Health Dept.	Sedgwick Co. Health Department		Implementation	58.2:, 65:, 88.1:	125000	Ongoing	92
Development and Implementation of LEP	Verdigris	110701010901 20,110701020 40050,110701 0301020,1107 0104030	Wilson Co. Health Dept.	Wilson Co. Bd. of Commisioners		Education, Nutrient, Construction	58.2:, 65:, 88.1:	7000	Ongoing	91-92



REASONS FOR AFFILIATING LABORATORIES WITH  
THE DEPARTMENT OF ENVIRONMENT

- Facility co-location
- Direct data linkages
- Actual and proposed expansion of environmental monitoring programs in Air Program
  - Revision of Kansas Clean Air Act planned for 1992
  - Additional analytical support funded by Air Fees planned for FY 1994
- Actual and proposed expansion of Public Water Supply monitoring
  - Eleven additional positions are approved for budgetary requests for PWS in 1993
  - VOC monitoring of PWS has become a major user of services
- Need for close laboratory support for enforcement actions
  - Routine communications
  - Consultations between professional staff
- Need for close laboratory support of emergency response actions
- Environmental sampling and analysis are very complex
  - Water supply analysis routinely include VOC's, numerous metals and other quality parameters
  - Hazardous waste and remediation samples involve very complex and 'dirty' mixtures of toxic materials
  - Wastewater analysis has become more complex in the last two years.
- Laboratory instrumentation
  - Numerous items of equipment for labs, including the original Harris mini-computer, have been purchased with federal environmental funds.
- Need for laboratory services to support new programs beyond air and public water supply.
- Recruitment of highly qualified staff dependent upon availability of close laboratory support

## STATE ENVIRONMENTAL AGENCIES WITH LABORATORIES

ALABAMA	Dept. of Envir. Mgt.
ARKANSAS	Dept. of Pol. Cont. & Eco.
CALIFORNIA	Off. of Sec. of Envir. Affairs
COLORADO	Dept. of Health
FLORIDA	Dept. of Envir. Reg.
ILLINOIS	Envir. Protection Agency
INDIANA	Dept. of Envir. Mgt.
KANSAS	Dept. of Hlth & Envir.
MAINE	Dept. of Envir. Protection
MASSACHUSETTS	Dept. of Envir. Protection
MINNESOTA	Pollution Control Agency
MISSISSIPPI	Dept. of Envir. Quality
MISSOURI	Dept. of Natural Resources
NEBRASKA	Dept. of Envir. Control
NEW HAMPSHIRE	Dept. of Envir. Services
NEW JERSEY	Dept. of Envir. Protection
NORTH DAKOTA	Dept. of Health & Consolid. Labs.
OREGON	Dept. of Envir. Quality
PENNSYLVANIA	Dept. of Envir. Resources
SOUTH CAROLINA	Dept. of Hlth & Envir. Control
WEST VIRGINIA	Div. of Natural Resources

REASONS FOR AFFILIATING LABORATORIES WITH  
THE DEPARTMENT OF ENVIRONMENT

- Facility co-location
- Direct data linkages
- Actual and proposed expansion of environmental monitoring programs in Air Program
  - Revision of Kansas Clean Air Act planned for 1992
  - Additional analytical support funded by Air Fees planned for FY 1994
- Actual and proposed expansion of Public Water Supply monitoring
  - Eleven additional positions are approved for budgetary requests for PWS in 1993
  - VOC monitoring of PWS has become a major user of services
- Need for close laboratory support for enforcement actions
  - Routine communications
  - Consultations between professional staff
- Need for close laboratory support of emergency response actions
- Environmental sampling and analysis are very complex
  - Water supply analysis routinely include VOC's, numerous metals and other quality parameters
  - Hazardous waste and remediation samples involve very complex and 'dirty' mixtures of toxic materials
  - Wastewater analysis has become more complex in the last two years.
- Laboratory instrumentation
  - Numerous items of equipment for labs, including the original Harris mini-computer, have been purchased with federal environmental funds.
- Need for laboratory services to support new programs beyond air and public water supply.
- Recruitment of highly qualified staff dependent upon availability of close laboratory support

## STATE ENVIRONMENTAL AGENCIES WITH LABORATORIES

ALABAMA	Dept. of Envir. Mgt.
ARKANSAS	Dept. of Pol. Cont. & Eco.
CALIFORNIA	Off. of Sec. of Envir. Affairs
COLORADO	Dept. of Health
FLORIDA	Dept. of Envir. Reg.
ILLINOIS	Envir. Protection Agency
INDIANA	Dept. of Envir. Mgt.
KANSAS	Dept. of Hlth & Envir.
MAINE	Dept. of Envir. Protection
MASSACHUSETTS	Dept. of Envir. Protection
MINNESOTA	Pollution Control Agency
MISSISSIPPI	Dept. of Envir. Quality
MISSOURI	Dept. of Natural Resources
NEBRASKA	Dept. of Envir. Control
NEW HAMPSHIRE	Dept. of Envir. Services
NEW JERSEY	Dept. of Envir. Protection
NORTH DAKOTA	Dept. of Health & Consolid. Labs.
OREGON	Dept. of Envir. Quality
PENNSYLVANIA	Dept. of Envir. Resources
SOUTH CAROLINA	Dept. of Hlth & Envir. Control
WEST VIRGINIA	Div. of Natural Resources



Department of Health and Environment

Azzie Young, Ph.D., Secretary

Reply to: 296-1535  
296-0077

February 6, 1992

Rep. John McClure  
Room 426 S  
State Capital  
Topeka, Kansas 66612

Dear Representative McClure:

In response to your concerns and those expressed by some local health departments, I am providing the following information relating to "sanitary programs."

The "old" sanitarian program was in a large part a reactive program. The program responded to problems with septic systems, wells, and public health nuisances. The problems were usually identified as related to a human health concern. These often occurred long after the environmentally-associated problem advanced beyond an acceptable level of environmental insult.

The Local Environmental Protection Program (LEPP), which has replaced the "old" sanitarian program, is proactive with the goal of preventing or reducing the environmental insults. If we can prevent the environmental problem, the human health problems will never occur. With the foresight of the legislation, the environmental protection grant program was created in 1989 (K.S.A. 75-5657).

The foresight in creating the environmental protection grants clearly identifies sanitary codes as a component of environmental protection. Additionally, you have provided a funding source, the State Water Plan Fund, to support the effort.

The Bureau of Environmental Quality (BEQ) has established a program which provides grants, technical assistance, and advice to the local entities for the management of environmental problems. One of the keys to the program's success has been a compelling mandate, within the Division of Environment, to ensure local sponsorship and ownership of the Local Environmental Protection Program. This has occurred.

Since the program's inception, local grant recipients, mainly county health departments, have been accountable exclusively to the Division of Environment for their LEPP grants. All applications for grants are submitted to BEQ. Contracts are prepared by BEQ

Representative McClure  
Page 2  
February 6, 1992

staff. All program progress reports must be submitted by the grant recipient to the BEQ. The proposed reorganization would not affect their reporting requirements.

As with any new program, problems have existed. However, overall the program has been very successfully.

I have attached additional information which should help. If you need further clarification, please feel free to contact me or Ron Fox on my staff.

Sincerely,

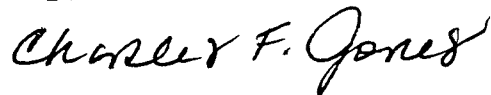

Charles F. Jones  
Director  
Division of Environment

cah  
attachment

KANSAS DEPARTMENT OF HEALTH AND ENVIRONMENT  
DIVISION OF ENVIRONMENT  
BUREAU OF ENVIRONMENTAL QUALITY  
LOCAL ENVIRONMENTAL PROTECTION PROGRAM  
SUMMARY

PROGRAM PURPOSE

The purpose of the Local Environmental Protection Program is to help counties establish and operate programs for environmental protection. Protection can be accomplished through programs designed for both the prevention of environmental pollution and the correction of existing sources of pollution. Local Environmental Protection Program grants are available to counties, primarily local health departments, for this purpose. Funding for these grants is generated by the State Water Plan Fund

PROGRAM HISTORY

According to the statute which establishes the LEPP (K.A.S. 75-5657), KDHE is directed to provide technical and financial assistance to local entities for the development and implementation of Local Environmental Protection Plans. These plans eventually shall include several components that identify local activities in each of the following areas: sanitary codes, subdivision water and wastewater management, solid waste management, hazardous waste management, public water supply protection, and non-point source pollution. Close coordination is necessary between LEPP staff and other KDHE bureaus which administer state programs in the various LEPP component areas.

Local Environmental Protection Program guidelines emphasize the development and implementation of county environmental codes (traditionally known as sanitary codes) as a priority. Environmental codes serve as the fundamental tool for the prevention and correction of pollution. The standards established in these codes provide the basis for effective management of many nonpoint sources of pollution that are not adequately addressed by state programs.

County codes initially are expected to address the management of on-site sewage disposal systems and private water supplies. The initial code can be gradually expanded to address other nonpoint sources of pollution, such as household hazardous waste, illegal trash dumping, and small animal feeding operations. The LEPP grant recipient is expected to coordinate with other local entities that have the primary responsibility for other LEPP components.

KANSAS DEPARTMENT OF HEALTH AND ENVIRONMENT  
DIVISION OF ENVIRONMENT  
BUREAU OF ENVIRONMENTAL QUALITY  
LOCAL ENVIRONMENTAL PROTECTION PROGRAM  
SUMMARY

Local Environmental Protection Program base grants are distributed to counties according to a per capita formula. The first LEPP base grants were awarded for the period January 1 - September 30, 1990. Fifty-seven counties participated in the program during its first year. During FY 1991, an additional 13 counties entered the program, increasing the participation level to 70. In the current grant period, FY 1992, 80 counties are receiving LEPP grants and several new counties are expected to apply for grants in FY 1993. The attached table summarizes LEPP grant awards for FY 1992. All LEPP counties are utilizing part of their LEPP grant to develop, amend, or implement county environmental codes. A summary of individual county progress on this program objective is included with this report. Counties also are utilizing grant funds to provide public education, staff training, pollutant source inventories, private well water quality screening, and environmental data management. Counties may request additional funding, referred to as target grants, to implement approved program activities that are not sufficiently funded by the base grant.

PROGRAM ADMINISTRATION

During FY 1992, KDHE staff responsible for the administration of the LEPP grant program will focus their efforts on the following activities:

1. prepare grant contracts and review quarterly program reports for the 80 LEPP counties;
2. provide technical assistance to help LEPP counties implement their program objectives;
3. coordinate the review of county environmental codes submitted to KDHE for approval;
4. work with counties to develop data management systems to track the status of code related inspections and enforcement actions;
5. develop the ability to transfer to counties information from the Kansas Water Data Base regarding the location and condition of private well water supplies;



KANSAS DEPARTMENT OF HEALTH AND ENVIRONMENT  
DIVISION OF ENVIRONMENT  
BUREAU OF ENVIRONMENTAL QUALITY  
LOCAL ENVIRONMENTAL PROTECTION PROGRAM  
SUMMARY

6. establish protocols for private well site assessment and water screening activities to protect private well water supplies, consistent with the "Protection of Private Well Water Supplies" subsection of the FY 1992 Kansas Water Plan, and;
7. conduct on-site sewage treatment workshops for county environmental health staff and contractors to advance their knowledge of proper system design and management.

A separate county grant program is available through County Conservation Districts for nonpoint source pollution management projects in valuable or vulnerable watersheds. This program is known as the Nonpoint Source Pollution Control Fund and is administered by the State Conservation Commission. During FY 1992 staff will develop guidance to assist in the coordination of nonpoint source management activities conducted under grants awarded to local health departments and conservation districts.

jmg  
02-06-92



KANSAS DEPARTMENT OF HEALTH AND ENVIRONMENT  
 DIVISION OF ENVIRONMENT  
 BUREAU OF ENVIRONMENTAL QUALITY  
 LOCAL ENVIRONMENTAL PROTECTION PROGRAM BASE GRANT RECIPIENTS  
 FY 1992

<u>GRANT RECIPIENT</u>	<u>PARTICIPANTS</u>	<u>BASE GRANT</u>	<u>TARGET REQUEST</u>
Barber County	Barber Harper Kingman Kiowa Pratt	\$35,000	
Butler-Greenwood Bi-County	Butler Greenwood	\$34,610	
Cherokee County	Cherokee	\$8,000	
Crawford County	Crawford	\$20,405	\$15,634 (PSU)
Franklin	Franklin	\$12,375	
Johnson County Environmental Dept.	Johnson	\$125,000	
Junction City - Geary County	Clay Cloud Geary Marshall Morris Pottawatomie Washington	\$60,025	
Lawrence-Douglas County	Douglas	\$42,075	
Leavenworth County Planning Department	Leavenworth	\$36,575	
Lyon County	Chase Lyon Wabaunsee	\$33,140	
Miami County Public Works Dept.	Miami	\$13,145	
Montgomery County	Montgomery	\$22,495	

KANSAS DEPARTMENT OF HEALTH AND ENVIRONMENT  
 DIVISION OF ENVIRONMENT  
 BUREAU OF ENVIRONMENTAL QUALITY  
 LOCAL ENVIRONMENTAL PROTECTION PROGRAM BASE GRANT RECIPIENTS  
 FY 1992

<u>GRANT RECIPIENT</u>	<u>PARTICIPANTS</u>	<u>BASE GRANT</u>	<u>TARGET REQUEST</u>
McPherson County	McPherson	\$14,905	\$15,000 (Subcontract with USGS)
N.E.K. Multi-County	Atchison Brown Doniphan Jackson Jefferson Nemaha	\$47,085	\$770 (cassette recorder for reporting; s t a f f training materials)
Osage County	Osage	\$8,855	
Phillips County	Jewell Osborne Phillips Republic Rooks	\$35,000	\$11,200 (DREL 2000 Standards)
Reno County	Reno	\$35,585	
Rice County	Rice	\$7,000	
Riley County-Manhattan	Riley	\$34,485	
Topeka-Shawnee County	Shawnee	\$90,348	
Salina-Saline County	Ellsworth Ottawa Saline	\$41,500	
Sumner County	Sumner	\$14,080	
Wichita-Sedgwick County	Sedgwick	\$125,000	\$41,736 (Drilling, Moni. well)
Wilson County	Wilson	\$7,000	
Kansas City-Wyandotte County	Wyandotte	\$95,040	\$12,500 (Software Module)

KANSAS DEPARTMENT OF HEALTH AND ENVIRONMENT  
 DIVISION OF ENVIRONMENT  
 BUREAU OF ENVIRONMENTAL QUALITY  
 LOCAL ENVIRONMENTAL PROTECTION PROGRAM BASE GRANT RECIPIENTS  
 FY 1992

<u>GRANT RECIPIENT</u>	<u>PARTICIPANTS</u>	<u>BASE GRANT</u>	<u>TARGET REQUEST</u>
Central Kansas LEPC	Barton Ellis Ness Pawnee Rush Russell Stafford	\$66,240	
Northwest LEPC	Cheyenne Decatur Gove Graham Greely Lane Logan Norton Rawlins Sheridan Sherman Thomas Trego Wallace Wichita	\$105,000	\$1,123 (Screening laboratory)
Southwest Kansas LEPC	Ford Finney Gray Grant Hamilton Kearney Meade Seward Stanton	\$83,415	\$13,500 (Desk Top Pub. & WQ Analysis)
		80 counties	
		\$1,236,483	\$111,463

2-03-92

1. All grant recipients are local health departments unless otherwise indicated.

KANSAS DEPARTMENT OF HEALTH AND ENVIRONMENT  
 DIVISION OF ENVIRONMENT  
 BUREAU OF ENVIRONMENTAL QUALITY  
 ENVIRONMENTAL (SANITARY) CODE ACTIVITIES  
 SUMMARY

COUNTY	DEVELOPMENT	APPROVED	ADOPTED
Allen	*		
Anderson			
Atchison		*	
Barber		*	
Barton		*	
Bourbon			
Brown	*		
Butler		*	
Chase	*		
Chautauqua			
Cherokee	*		
Cheyenne	*		
Clark			
Clay	*		
Cloud	*		
Coffey			*
Comanche	*		
Cowley			*
Crawford	*		
Decatur	*		
Dickinson			*
Doniphan	*		
Douglas			*
Edwards			
Elk			
Ellis	*		
Ellsworth			*
Finney	*		
Ford	*		
Franklin			*
Geary			*
Gove	*		
Graham	*		
Grant	*		
Gray	*		
Greeley	*		
Greenwood	*		
Hamilton	*		
Harper			*
Harvey	*		
Haskell			

COUNTY	DEVELOPMENT	APPROVED	ADOPTED
Hodgeman			
Jackson	*		
Jefferson	*		
Jewell	*		
Johnson			*
Kearny	*		
Kingman			*
Kiowa			*
Labette	*		
Lane	*		
Leavenworth			*
Lincoln			
Linn			*
Logan	*		
Lyon			*
Marion			*
Marshall	*		
McPherson	*		
Meade	*		
Miami			*
Mitchell			
Montgomery	*		
Morris	*		
Morton	*		
Nemaha	*		
Neosho			
Ness			
Norton	*		
Osage	*		
Osborne	*		
Ottawa		*	
Pawnee			
Phillips	*		
Pottawatomie			*
Pratt			*
Rawlins	*		
Reno			*
Republic			
Rice			*
Riley			*
Rooks	*		
Rush	*		
Russell	*		
Saline			*
Scott			
Sedgwick			*
Seward	*		

COUNTY	DEVELOPMENT	APPROVED	ADOPTED
Shawnee			*
Sheridan		*	
Sherman			
Sherwood	*		
Smith	*		
Stafford	*		
Stanton	*		
Stevens			
Sumner			*
Thomas	*		
Trego	*		
Wabaunsee	*		
Wallace	*		
Washington	*		
Wichita	*		
Wilson	*		
Woodson			
Wyandotte			*
TOTAL	56	6	26

Number of Counties with no Code or Activity: 17

DEVELOPMENT = The Code is in KDHE's review process or is being developed by the County.

APPROVED = The Code has been through KDHE's review process and has been approved.

ADOPTED = The Code has been approved by KDHE and has been adopted by the County Commissioners.