

SENATE WAYS & MEANS COMMITTEE

Minutes of Meeting
February 24, 1961

Meeting was called to order at 10:00 A.M. by the Chairman, Senator Lauterbach, with all members present except the subcommittee of Senators Ward, Harper and Doty, who were on a trip to Kansas City.

Those appearing before the committee on behalf of the Eisenhower Presidential Library and Senate Bill #172 were as follows: Mr. C. L. Brainard, Secretary, Eisenhower Presidential Library Commission; Mr. Sam Heller, President, Eisenhower Foundation; Senators Mark and Wunsch.

They presented the information contained in the attached mimeographed sheets.

Senator Hults moved to introduce Senate Bill #297 which would transfer \$250,000 from the revolving fund of the state board of education - school book department to the state general revenue fund. Motion was seconded by Senator Smith, and passed unanimously.

Meeting adjourned at 11:00 A.M.

August W. Lauterbach, Chairman,
Senate Committee on Ways and Means.

EISENHOWER MUSEUM

REGISTRATIONS

APRIL 1954 TO APRIL 1960

STATE	1954-58	1959	TOTAL	TERRITORIES	1954-58	1959	TOTAL
Alabama	856	187	1,043	Canal Zone	34	5	39
Alaska	156	44	200	Guam	15	0	15
Arizona	718	187	905	Puerto Rico	194	46	240
Arkansas	1,135	254	1,389	TOTAL	243	51	294
California	9,483	2,070	11,553	FOREIGN			
Colorado	5,114	1,020	6,134	Afghanistan	2	1	3
Connecticut	706	191	897	Algeria	0	1	1
Delaware	197	62	259	Argentina	16	8	24
Florida	1,120	305	1,425	Australia	34	4	38
Georgia	850	190	1,040	Austria	25	1	26
Hawaii	258	100	358	Belgium	17	3	20
Idaho	789	182	971	Belgium Congo	3	2	5
Illinois	9,431	2,144	11,575	Bermuda	7	0	7
Indiana	5,003	1,216	6,219	Bolivia	15	1	16
Iowa	5,971	1,265	7,236	Brazil	28	13	41
Kansas	154,173	31,759	185,932	British Guiana	4	3	7
Kentucky	1,837	342	2,179	British West Africa	19	5	24
Louisiana	1,114	255	1,369	British West Indies	11	3	14
Maine	307	40	347	Burma	1	0	1
Maryland	1,024	240	1,264	Bulgaria	2	0	2
Massachusetts	1,336	246	1,582	Cambodia	0	1	0
Michigan	4,177	805	4,982	Canada	613	141	754
Minnesota	4,101	907	5,008	Cape Verde Island	1	0	1
Mississippi	596	152	748	Ceylon	2	2	4
Missouri	15,241	3,790	19,031	Chile	19	2	21
Montana	670	131	801	Colombia	19	0	19
Nebraska	6,673	1,682	8,355	Costa Rica	6	1	7
Nevada	162	31	193	Cuba	38	1	39
New Hampshire	241	25	266	Cyprus	2	2	4
New Jersey	1,863	444	2,307	Czechoslovakia	3	0	3
New Mexico	967	225	1,149	Denmark	39	13	52
New York	4,455	867	5,322	Dominican Republic	5	0	5
North Carolina	1,106	143	1,249	Ecuador	1	3	4
North Dakota	942	207	1,149	Egypt	8	3	11
Ohio	6,298	1,364	7,662	England	174	36	210
Oklahoma	4,489	978	5,467	Ethiopia	16	3	19
Oregon	1,430	289	1,719	Finland	11	3	14
Pennsylvania	4,637	1,062	5,699	Formosa	112	23	135
Rhode Island	264	52	316	France	53	19	72
South Carolina	506	123	629	" Equatorial Africa	2	0	2
South Dakota	1,544	326	1,870	French Morocco	1	1	2
Tennessee	1,370	256	1,626	Germany	245	68	313
Texas	5,106	1,073	6,179	Greece	29	7	36
Utah	992	165	1,157	Greenland	1	0	1
Vermont	189	43	232	Guatemala	12	8	20
Virginia	1,198	258	1,456	Haiti	10	2	12
Washington	1,783	401	2,184	Honduras	6	2	8
West Virginia	1,224	211	1,435	Hong Kong	0	1	1
Wisconsin	2,616	604	3,220	Hungary	11	3	14
Wyoming	917	119	1,036	Iceland	14	0	14
District of Columbia	589	147	745	India	85	32	117
TOTAL	277,933	59,179	337,112	Indonesia	12	8	20

FOREIGN	1954-58	1959	TOTAL
Iran	34	14	48
Iraq	12	3	15
Ireland	31	4	35
Israel	32	6	38
Italy	34	2	36
Japan	107	34	141
Jordan	16	0	16
Kenya	0	1	1
Korea	41	11	52
Kuwait	0	1	1
Laos	0	1	1
Latvia	4	0	4
Lebanon	12	1	13
Liberia	2	0	2
Luxemburg	4	1	5
Malaya	3	1	4
Mexico	23	6	29
Netherlands	66	19	85
New Guinea	0	1	1
New Zealand	22	3	25
Nicaragua	7	0	7
Nigeria	1	2	3
North Borneo	1	0	1
Norway	39	5	44
Okinawa	0	2	2
Orange Free State	2	0	2
Pakistan	18	11	29
Panama	20	4	24
Paraguay	2	6	8
Peru	13	6	19
Philippines	98	22	120
Poland	2	0	2
Portugal	5	0	5
Russia	5	0	5
Samoa	4	0	4
San Salvador	3	1	4
Saudi Arabia	13	6	19
South West Africa	26	1	27
Southern Rhodesia	7	0	7
Spain	16	7	23
Spanish Morocco	5	0	5
Sudan	1	0	1
Surinam	1	0	1
Sweden	85	15	100
Switzerland	37	7	44
Syria	9	0	9
Taiwan	31	10	41
Trinidad	0	1	1
Turkey	87	11	98
Union South Africa	8	0	8
Uruguay	4	4	8
Venezuela	36	5	41
Vietnam	0	6	6
Yugoslavia	38	4	42
	<u>2,801</u>	<u>675</u>	<u>3,476</u>

Grand Total States	277,933	59,179	337,112
Territories	243	51	294
Foreign	2,801	675	3,476
	<u>280,977</u>	<u>59,905</u>	<u>340,882</u>

Actual Visitors 1959	76,075	MUSEUM
	<u>54,286</u>	HOME
Total Visitors	<u>130,351</u>	

Total Registration 1959	
Museum	59,905
Home	<u>54,286</u>
	<u>114,191</u>

73.7% OF MUSEUM VISITORS REGISTERED 1959.

EISENHOWER LIBRARY
 FUND 0811-7-199-00
 DATE 2-14-61

1. Unencumbered Bal. Accts. & Rpts. (2-10-61)		\$ 43,556.53
Plus Deposit 2-9-61		7,855.75
Plus Deposit 2-10-61		5,520.30
Plus Deposit 2-14-61		9,274.00
Total Funds		<u>66,206.58</u>
Less Following:		
Blue Prints & Freight	43.78	
C. O. #14 Dondlinger	40,000.00	
Misc. Bal. Dues	<u>7,623.68</u>	<u>47,667.46</u>
Corrected Unencumbered Balance		18,539.12
Encumbered Bldg. Contracts		664,238.70
Payments made on contracts		1,237,458.02
" " " misc. exp.		80,591.69
Misc. Bal. Dues (Supt.)		7,623.68
Total Available Funds		<u>2,008,451.21</u>

2. Reinstating Portion of Gen. Alt.		52,000.00
Less Corrected Unencumbered		18,539.12
Add'l. Funds Needed for Alt.		<u>33,460.88</u>

3. Total Bldg. Contracts		1,989,912.00
Balance of Gen. Alt.		52,000.00
Add'l. work to be contracted		408,500.00
Total Funds for Bldg.		<u>2,450,412.00</u>
Less Available Funds		2,008,451.21
Funds Required for Project		<u>441,960.87</u>

4. Estimated Expenditures above Contract Commitment & Alts. as follows:

	<u>Estimated</u>	<u>Paid by Contractor</u>
Electric Power	2,100.00	1,460.16
Water Dept.	675.00	21.96
Fuel-Heat	7,300.00	
	<u>10,075.00</u>	<u>1,482.12</u>

EISENHOWER LIBRARY
 FUND 0811-7-199-00
 DATE 2-14-61

	<u>POV No.'s</u>	<u>C.O.'s</u> - or +	<u>Total</u> <u>Payments</u> <u>Made</u>	<u>Balance</u> <u>Due</u> <u>Amts.</u>	<u>Total</u> <u>Contracts</u> <u>Amts.</u>
<u>Library Building</u>					
Gen. Dondlinger & Sons	154,987	318,565.63	797,717.78	558,232.45	1,355,950.23
P&H Carter	154,989	134,869.12	139,393.21	54,382.04	193,775.25
Elec. Webb Johnson	154,988	90,000.00	90,213.75	39,586.25	129,800.00
			<u>1,027,324.74</u>	<u>652,200.74</u>	<u>1,679,525.48</u>
<u>Service Building</u>					
Gen. Jarvis	152,409	757.10	64,537.10		64,537.10
P&H Ripstra-Turner	152,411	312.80	80,452.62	9,439.18	89,891.80
Elec. Acker	152,410	121.78	48,750.00	2,598.78	51,348.78
			<u>193,739.72</u>	<u>12,037.96</u>	<u>205,777.68</u>
Construction of Platform			10,038.00		10,038.00
Sanitary Sewer			6,355.56		6,355.56
			<u>16,393.56</u>		<u>16,393.56</u>
<u>Misc. Expenditures</u>					
1. Eng. Geo. Service			1,396.81		1,396.81
2. Site Survey (Servis, VanDoren)			1,280.00		1,280.00
3. Mech. & Eng. (Hysom)			14,600.00		14,600.00
4. wk. Dwgs. (Thomas & Harris)			30,000.00		30,000.00
5. Struct. Eng.			8,925.00		8,925.00
6. Express			1,009.05		1,009.05
7. Blue Prints			1,261.69		1,261.69
8. Picture Rendering			200.00		200.00
9. Anderson-Priest			31.04		31.04
10. Wolfe's			7.00		7.00
11. Wolfenbarger & Miller			11,290.28		11,290.28
12. Boyer & Sweeney			1,105.00		1,105.00
13. Supt.			9,376.32	7,623.68	17,000.00
14. Ted Griest			109.50		109.50
			<u>80,591.69</u>	<u>7,623.68</u>	<u>88,215.37</u>
			Total Contracts		1,989,912.08
				Unc.	18,539.12

EISENHOWER LIBRARY

ADDITIONAL WORK TO BE CONTRACTED

(a) By State of Kansas

1. Paving, Sidewalks & Parking	\$100,000.00
2. Landscape & Sprinkler System	20,000.00
3. Storm Sewer	10,000.00
4. Exterior Area Lighting	10,000.00
5. Relocate Memorials	50,000.00
6. Finish Grading	30,000.00
7. Fencing	10,000.00
8. Contingencies	20,000.00
	<hr/>
Sub-Totals	\$250,000.00
Property Purchase	50,000.00
	<hr/>
Total	\$300,000.00

(b) By Contribution

1. Library Equipment	\$160,000.00
2. Office Equipment	10,000.00
3. Auditorium Seating & Stage	5,000.00
4. Misc. Furniture & Equipment	2,000.00
	<hr/>
Total	\$177,000.00

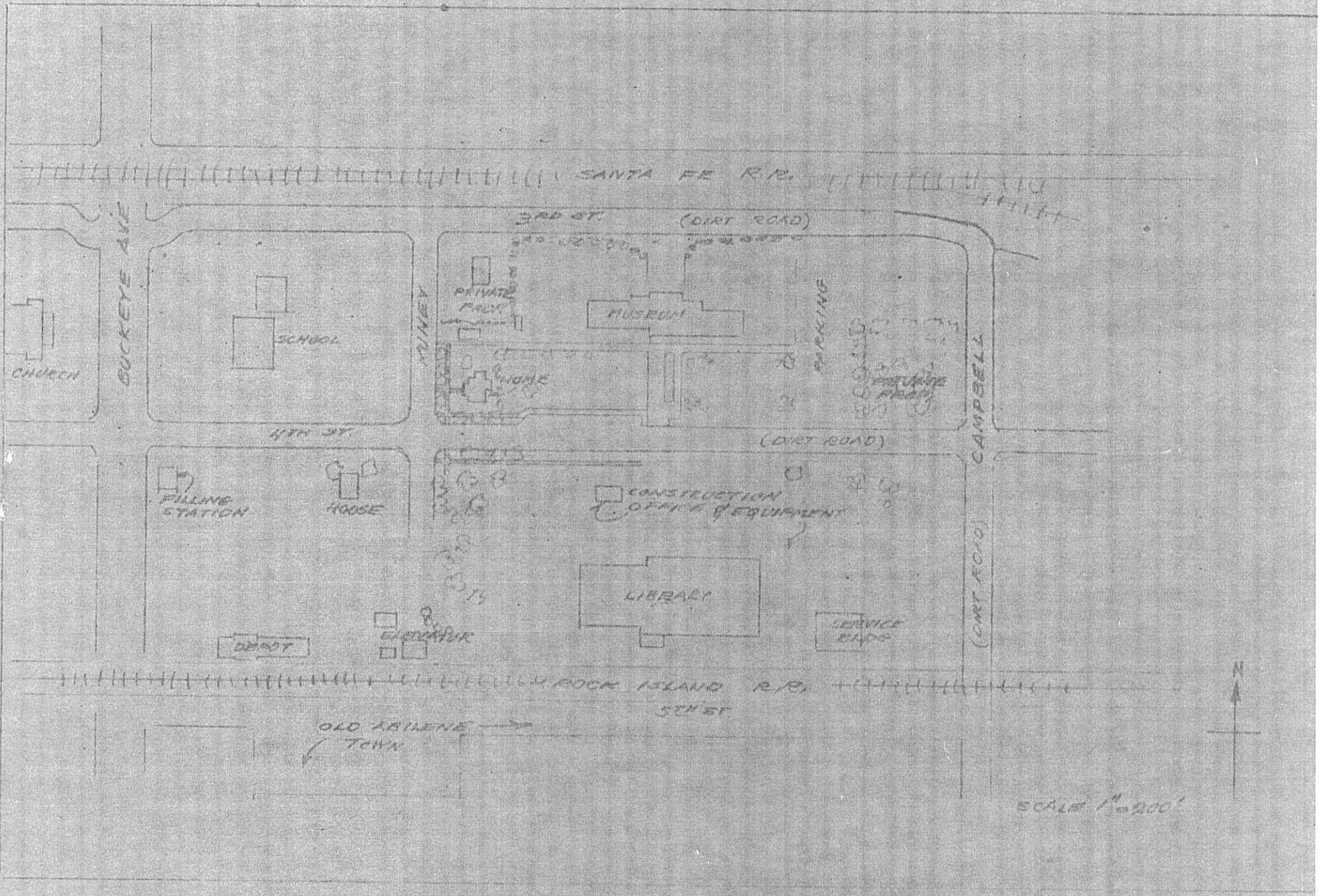

SANTA FE R.R.

3RD ST (DIRT ROAD)

CHURCH

BOCKEYE AVE

SCHOOL

MONEY

PRIVATE FARM

MUSEUM

PARKING

CAMPBELL (DIRT ROAD)

4TH ST (DIRT ROAD)

(DIRT ROAD)

FILLING STATION

HOUSE

CONSTRUCTION OFFICE & EQUIPMENT

LIBRARY

SERVICE SHOP

DEPOT

GARAGE

ROCK ISLAND R.R.

5TH ST

OLD ABILENE TOWN



SCALE 1" = 200'

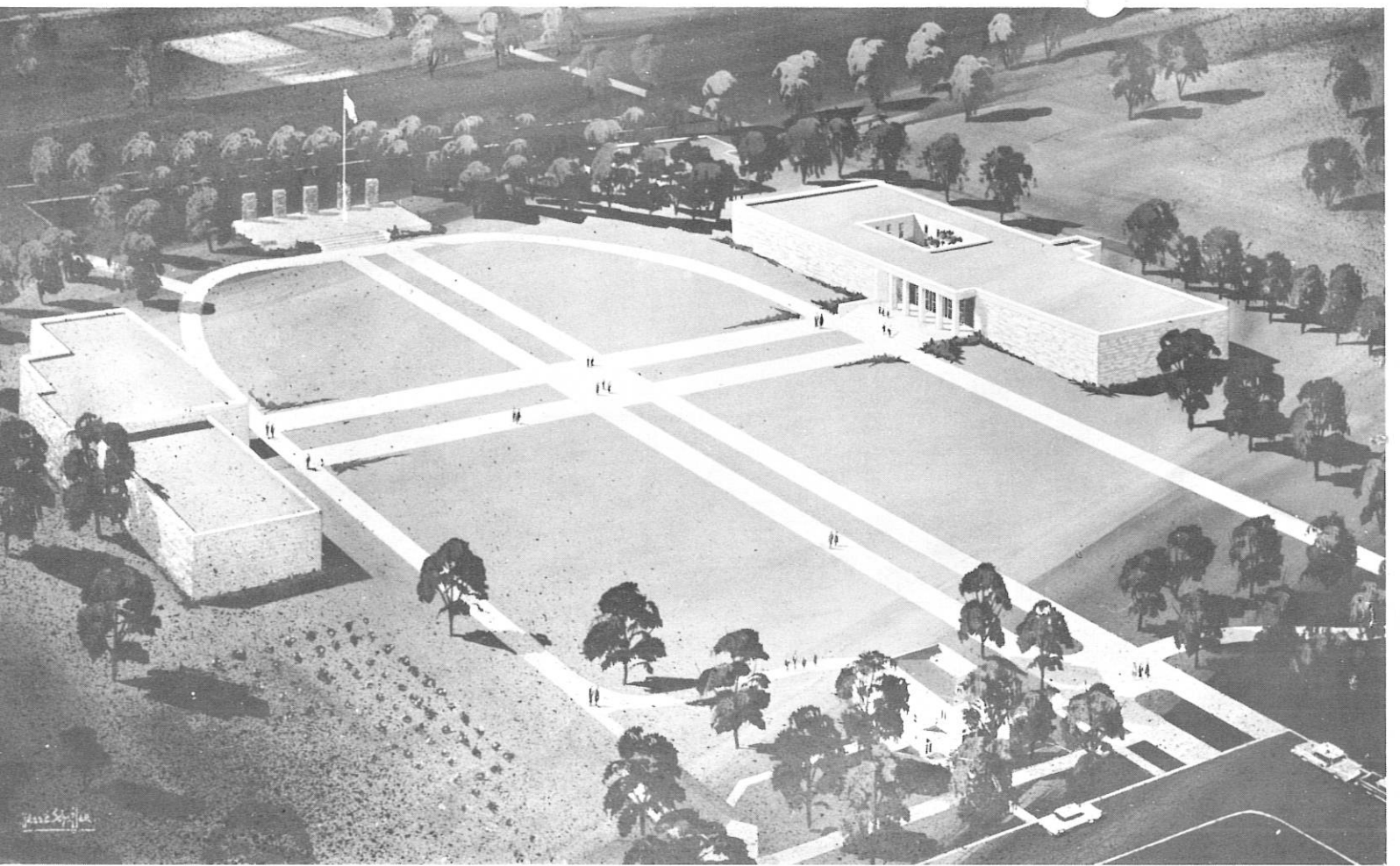

ver Center

Abilene, Kansas

Proposed Development

*John E. Brink
State Architect*

**SEE BOOK
FOR
ORIGINAL
COPY OF
BLUEPRINT**