



# PRESENTATION FOR THE JOINT COMMITTEE ON STATE BUILDING CONSTRUCTION

Pittsburg State University

2015

Attachment 17  
JCSBC 10-20-15

Attachment 17  
JCSBC 10-20-15

# Pittsburg State University Campus Map

17-2

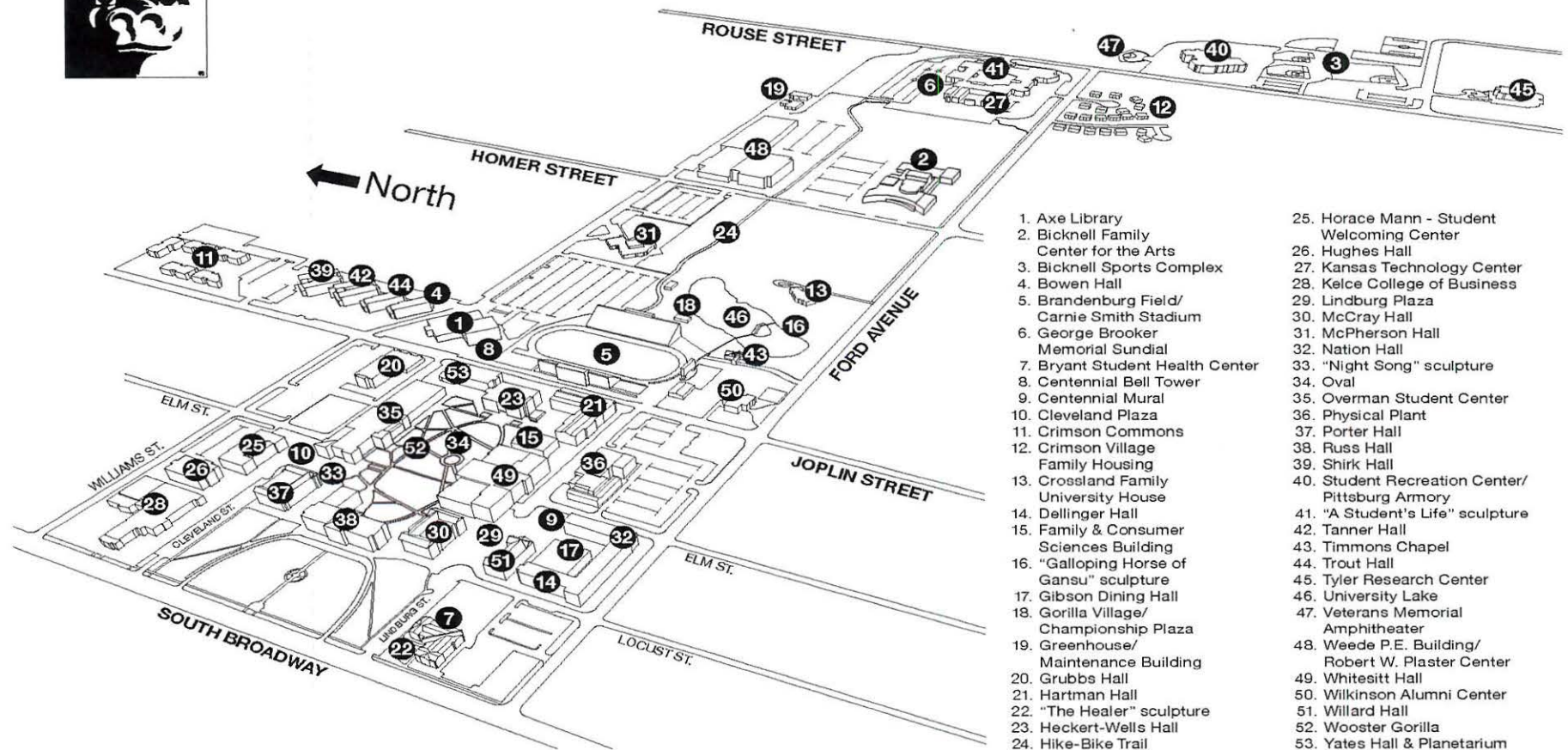

5/2015

Pittsburg State University

2015

# Table of Contents

17-3

<b>Pittsburg State University</b>	<b>Pages</b>
Deferred Maintenance	1
New HVAC Controls for Kansas Technology Center	
Steam Line Replacement from Axe Library to North Dorms	
Weede Partial Roof Replacement and Pool Repairs	
Yates Hall Corridor Door Replacement	
 Bicknell Family Center for the Arts	 2 - 8
 Robert W. Plaster Center	 9 - 14
 Weede PE Building Renovations	 15 - 18
 Sports Complex Improvements	 19 - 20
 Overman Student Center Improvements and Expansion	 21 - 26
 Renovations to Existing Student Housing – Nation	 27 - 32
 Future Projects	
Way Finding and Campus Signage	33
KTC Expansion	34
McPherson Hall Expansion	34
Kelce Center Expansion	34
Tyler Research Center Expansion	34

# Deferred Maintenance

7-41

1

- New HVAC Controls for Kansas Technology Center
- Steam Line Replacement from Axe Library to the North Dorms
- Weede Partial Roof Replacement and Pool Repairs
- Yates Hall Corridor Door Replacement



# Recent Projects

2

- Bicknell Family Center for the Arts



1100 Seat Performance Hall



17-5

# Recent Projects

3

## □ Bicknell Family Center for the Arts

17-6

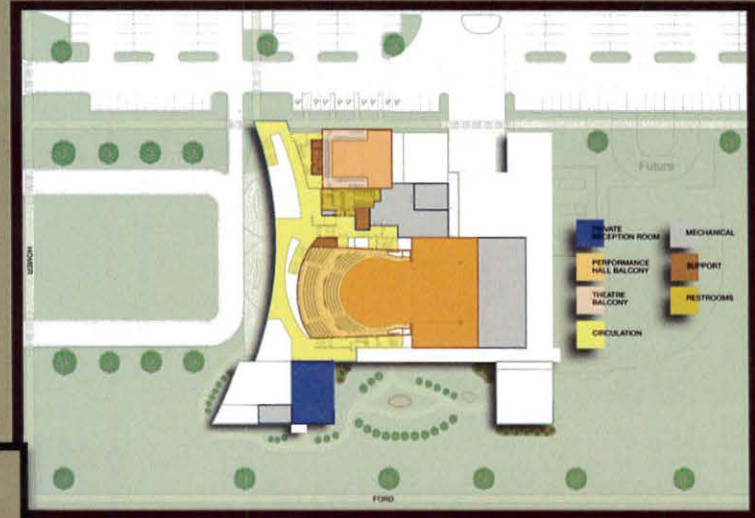

Second Floor and Site Plan

Fine and Performing Arts Center  
Pittsburg State University



First Floor and Site Plan

Fine and Performing Arts Center  
Pittsburg State University

250 Seat Theater



# Recent Projects

4

- Bicknell Family Center for the Arts

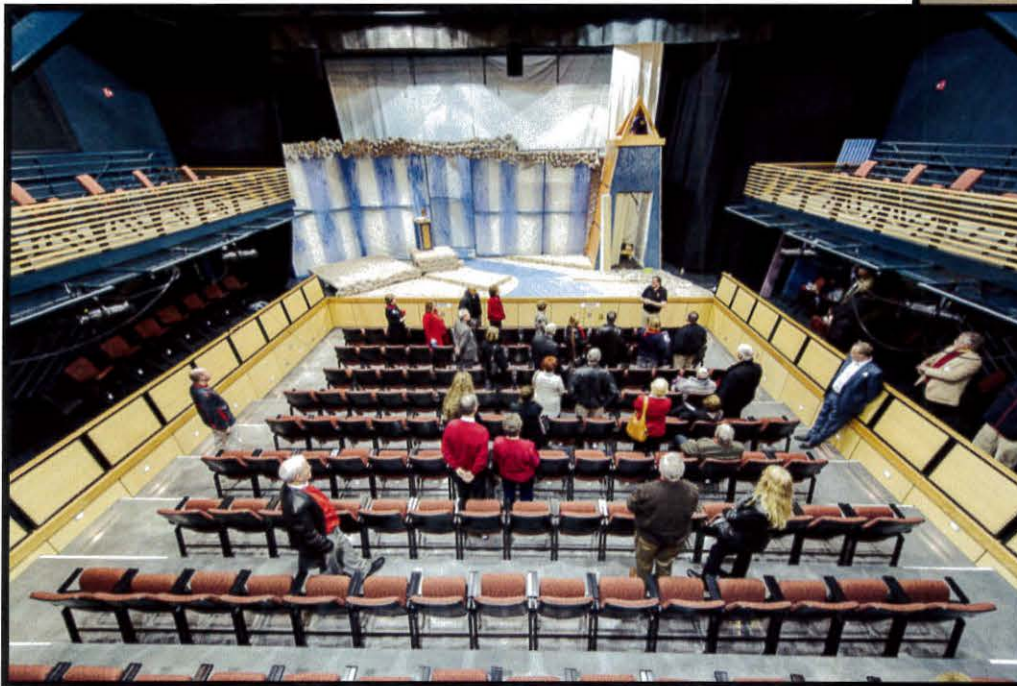

17-7

# Recent Projects

5

- Bicknell Family Center for the Arts



Lobby Views



17-8

# Recent Projects

6

- Bicknell Family Center for the Arts

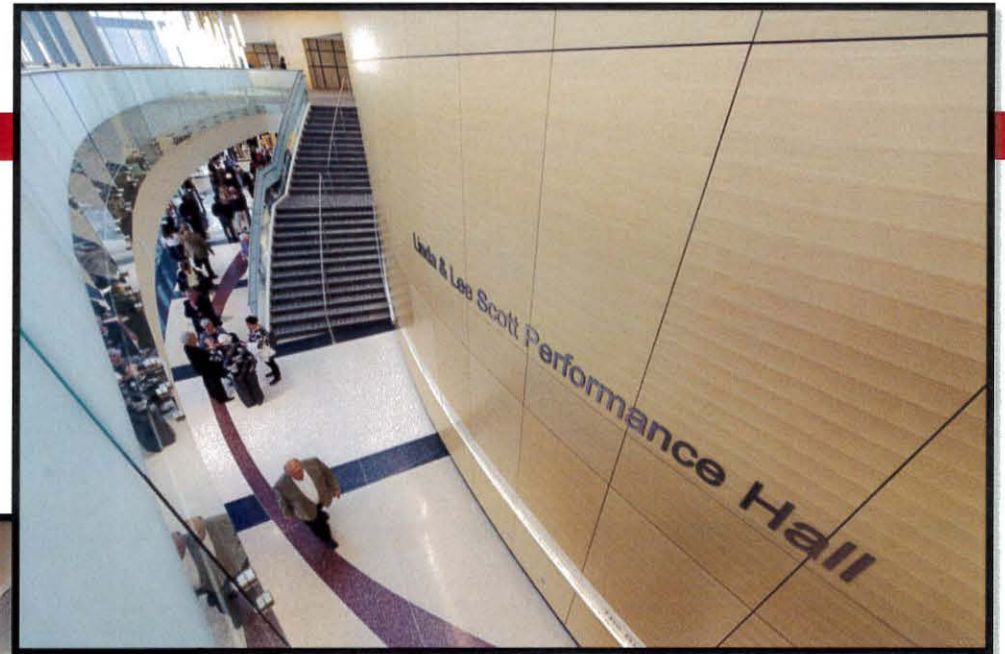
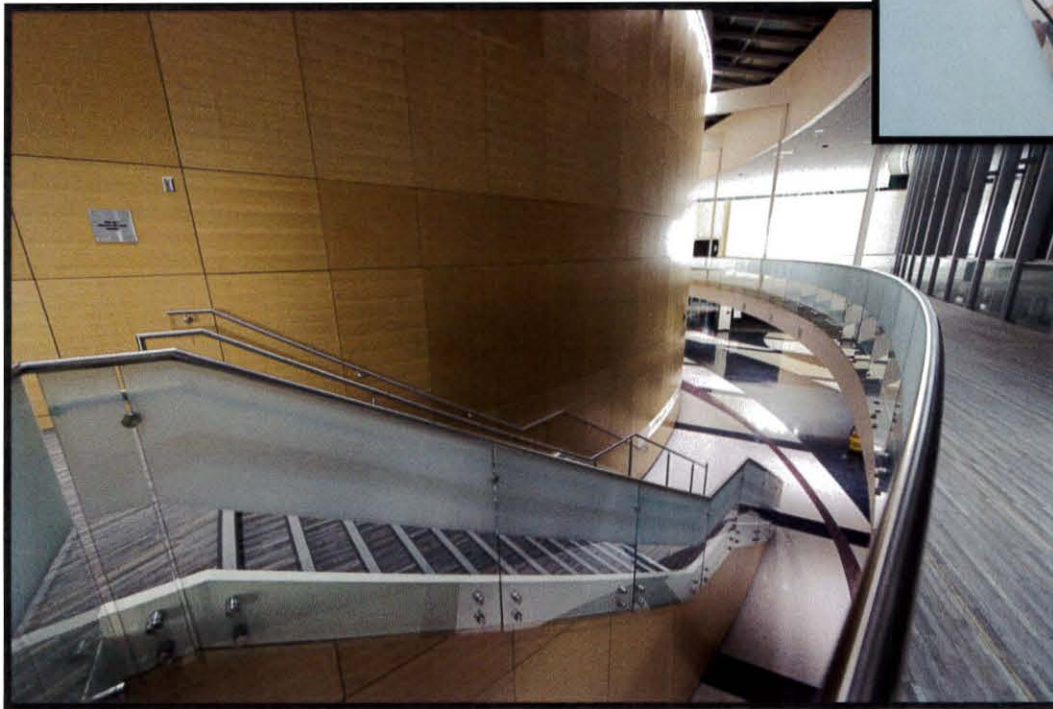

Lobby Views

17-9

# Recent Projects

7

- Bicknell Family Center for the Arts

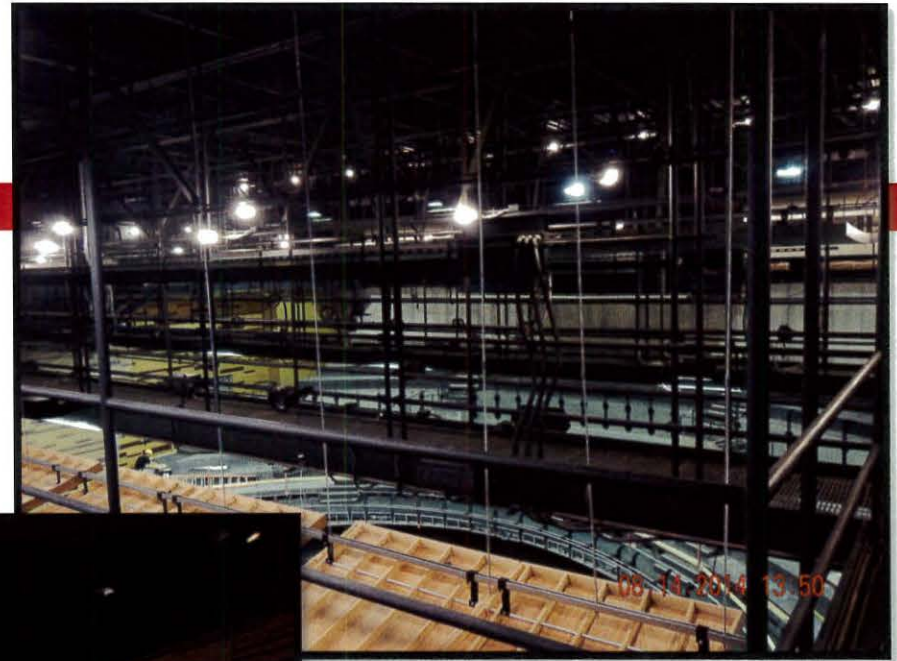
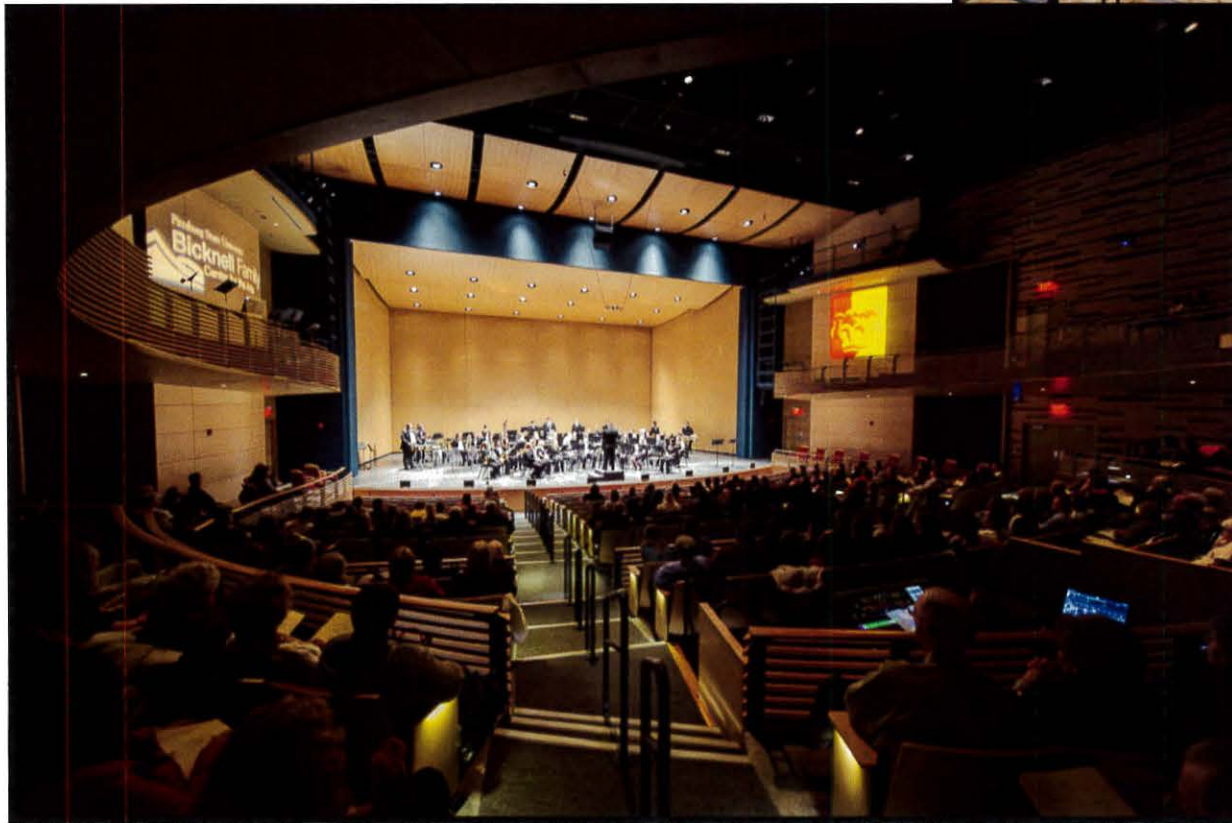

17-10

# Recent Projects

8

- Bicknell Family Center for the Arts



17-11



18.12

□ Robert W. Plaster  
Center



# Recent Projects

10

- Robert W. Plaster Center



17-13



# Recent Projects

11

## □ Robert W. Plaster Center

Strength and Conditioning



17-14



# Recent Projects

12

## □ Robert W. Plaster Center



17-15



# Recent Projects

13

- Robert W. Plaster Center

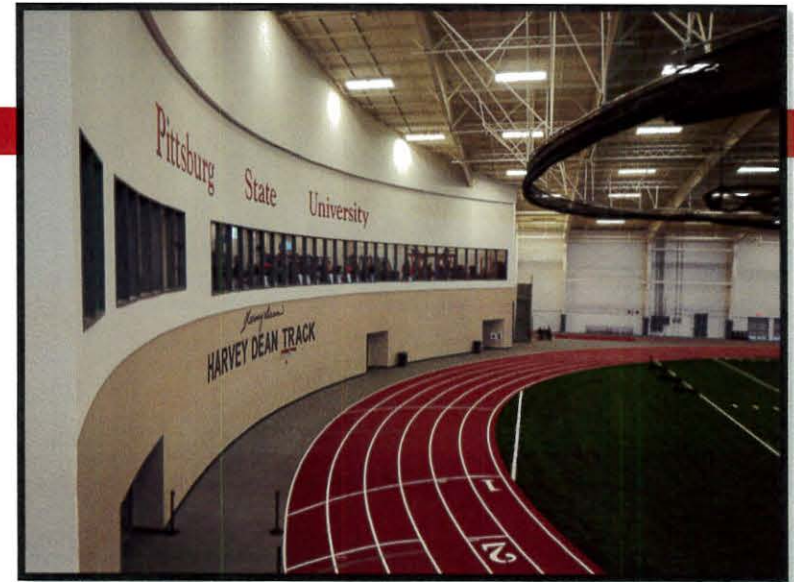
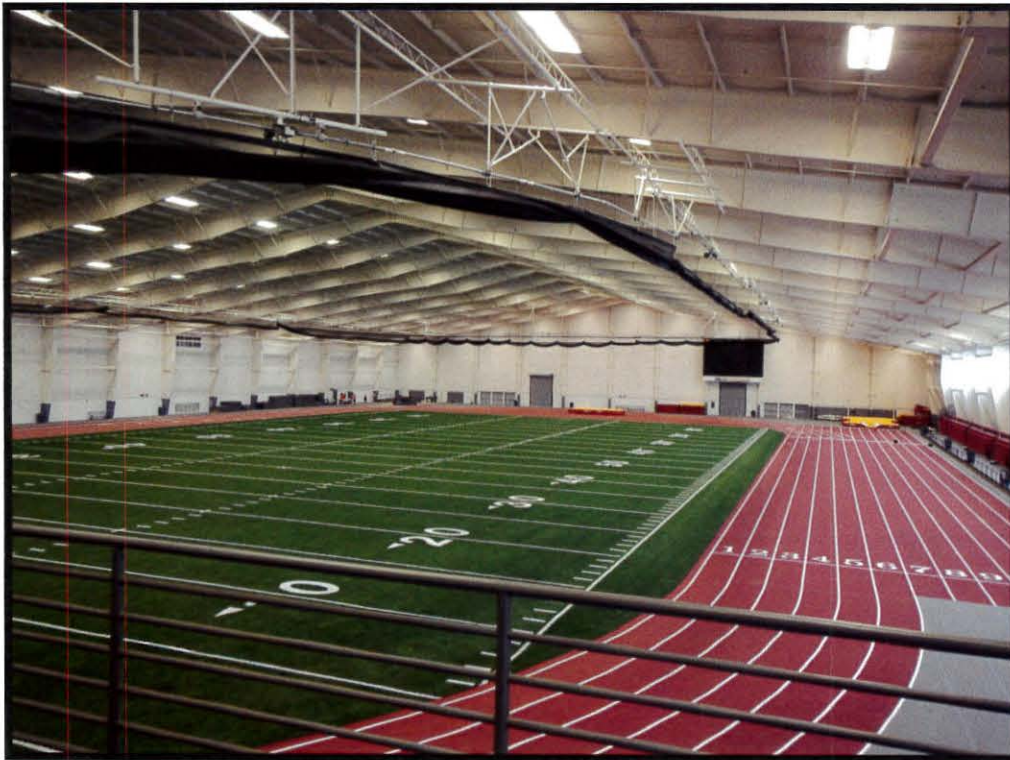

9/6/16

# Recent Projects

14

- Robert W. Plaster Center



21-17



# Current Projects

17-18

15

## □ Weede PE Building Renovations

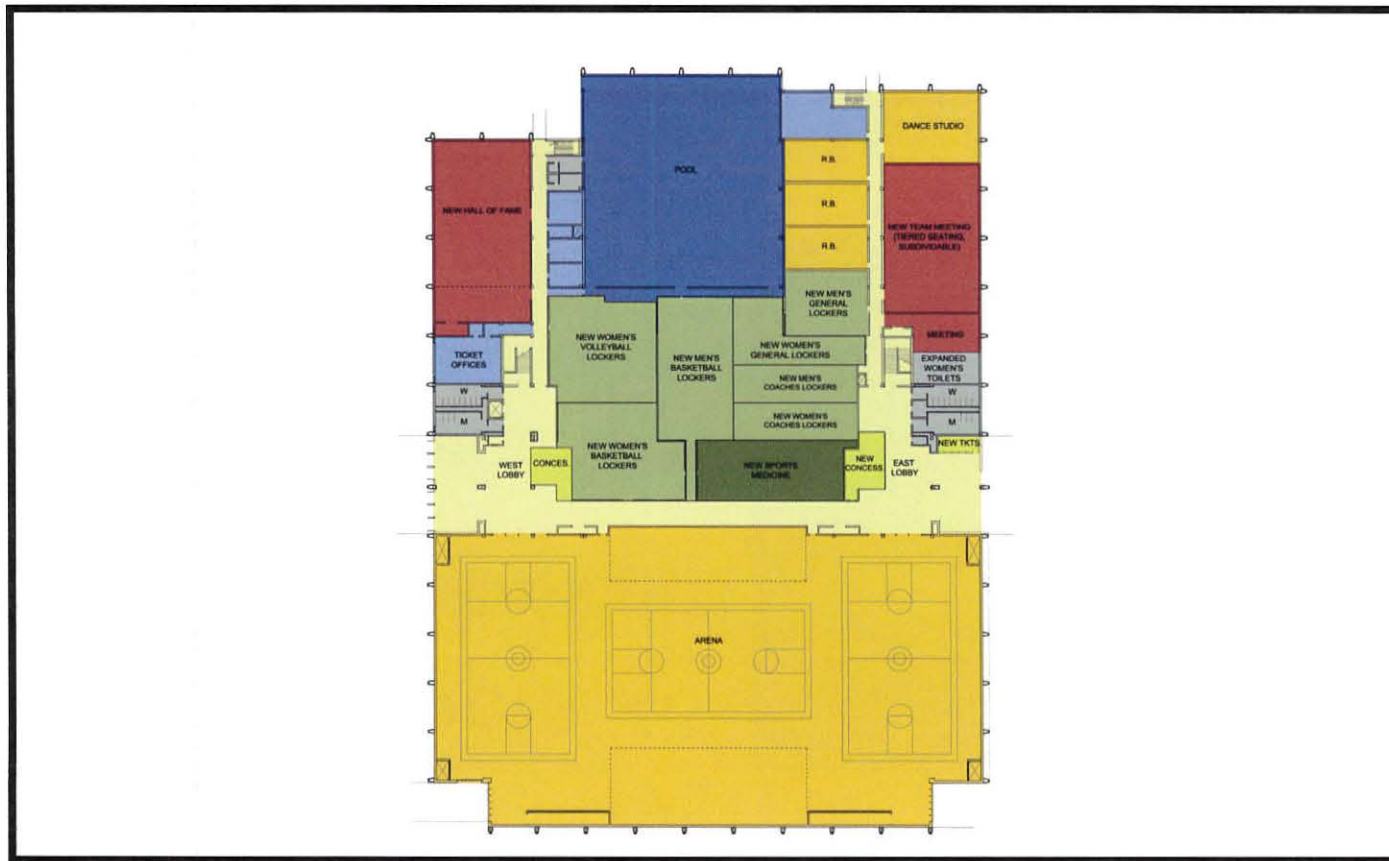

# Current Projects

16

## □ Weede PE Building Renovations

Locker  
Rooms



before



after



6-1-21

# Current Projects

17

## □ Weede PE Building Renovations

Team Meeting



17-20



# Current Projects

18

- Weede PE Building Renovations



17-21

Training Room



# Sports Complex Improvements

17-22  
BDD

19

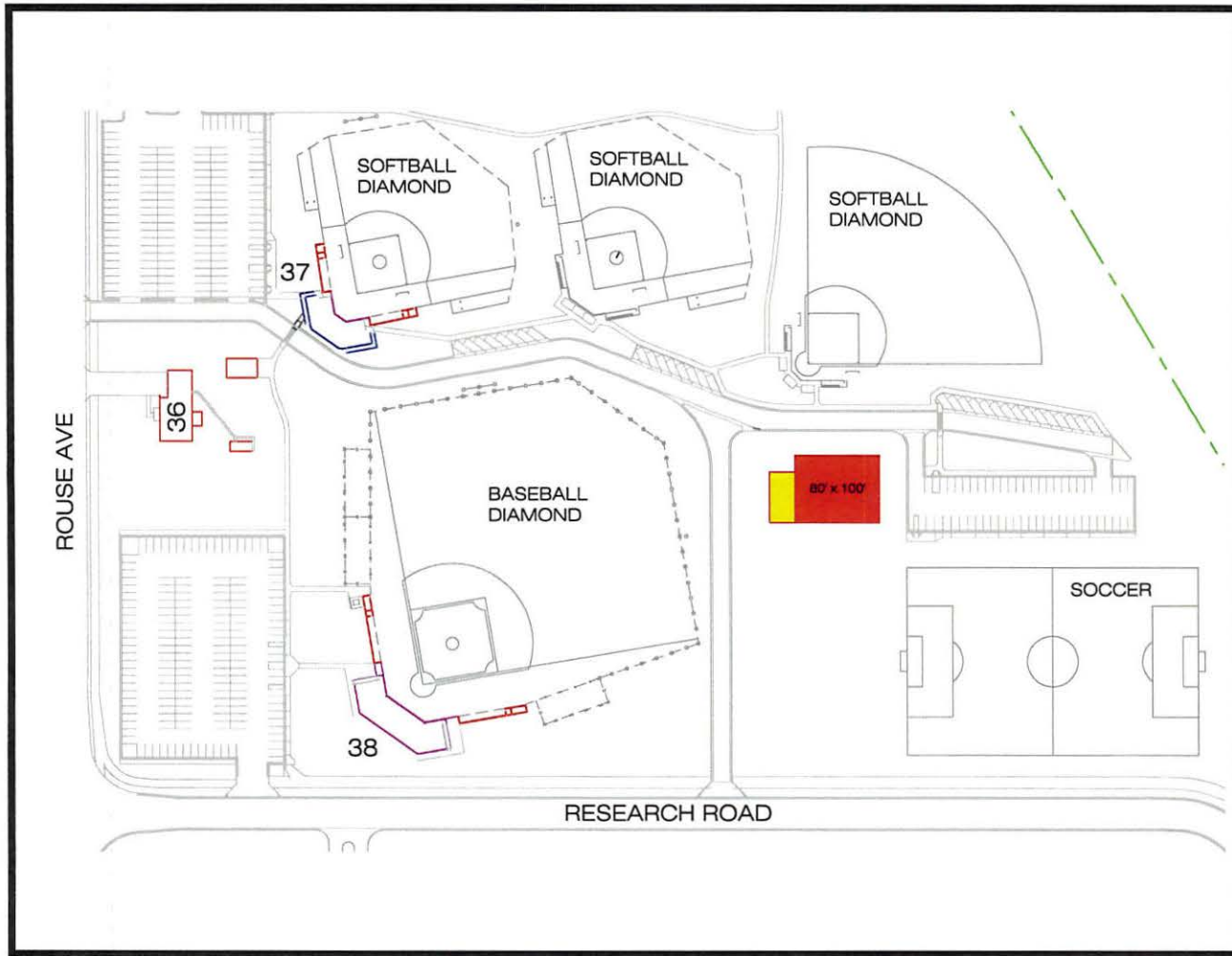

17-23

20

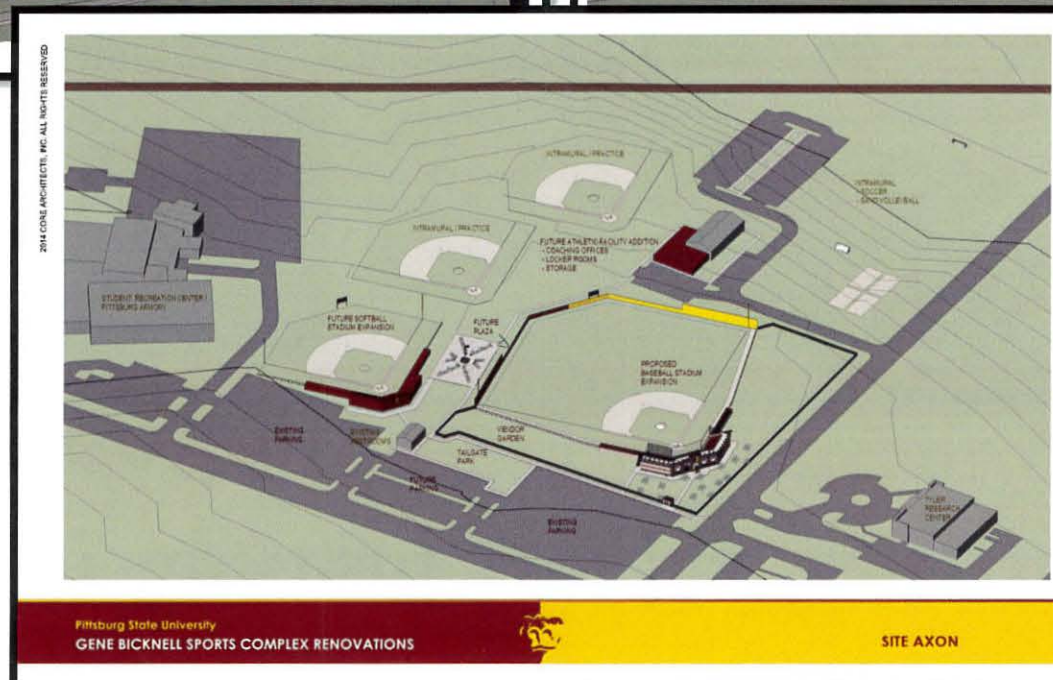
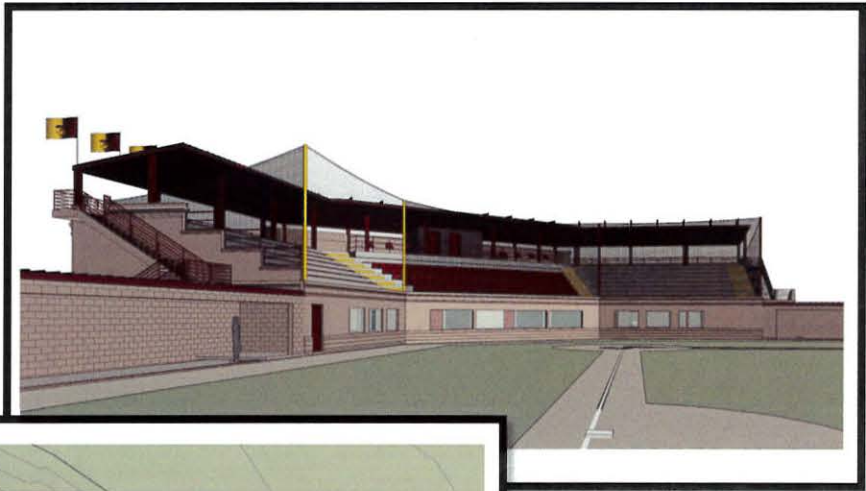

# Overman Student Center Improvements and Expansion

HE-21

21

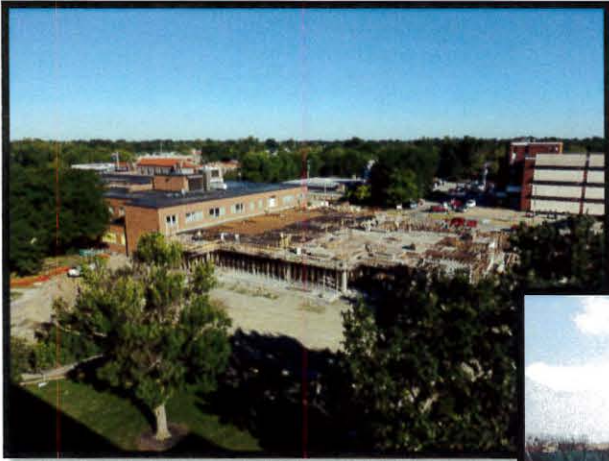

# Overman Student Center Improvements and Expansion

22



17-25

# Overman Student Center Improvements and Expansion

9c-41  
17-26

23



2nd Floor

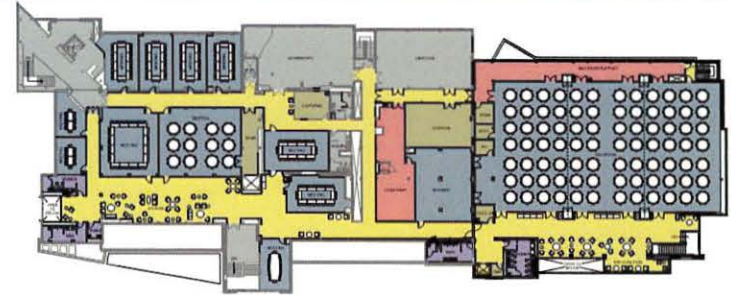

1st Floor

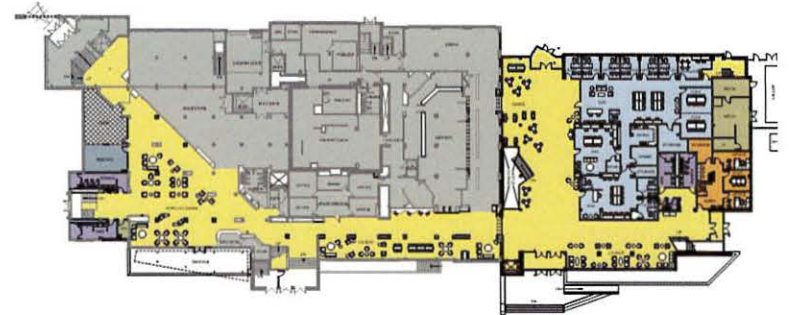

Lower Level

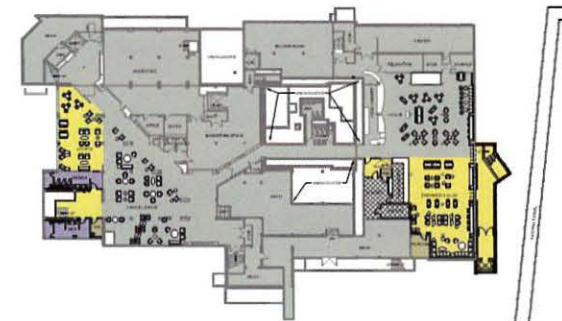

# Overman Student Center Improvements and Expansion

24

17-27



# Overman Student Center Improvements and Expansion

17-28

25



# Overman Student Center Improvements and Expansion

26

17-29



# Renovations to Existing Student Housing

17-30

27

## □ Nation Renovations



before



after



# Renovations to Existing Student Housing

28

## □ Nation Renovations

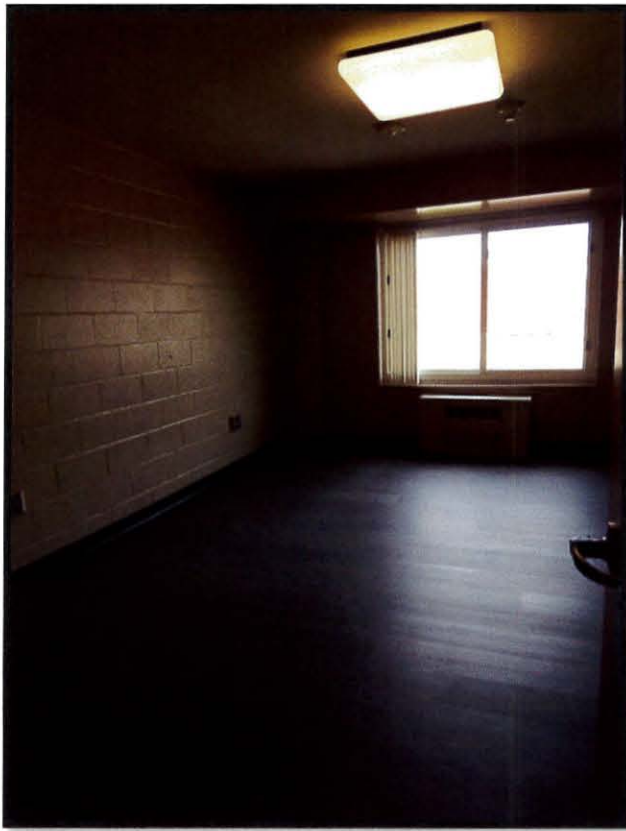

after



before



# Renovations to Existing Student Housing

17-32

29

## □ Nation Renovations



# Renovations to Existing Student Housing

30

## □ Nation Renovations



after

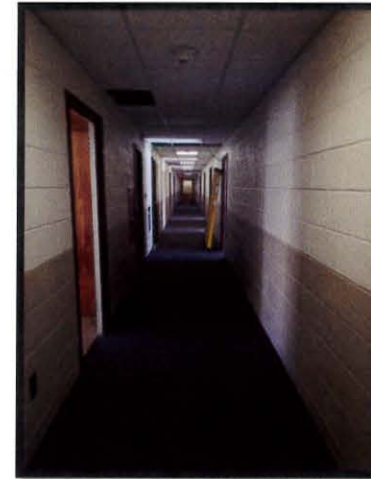
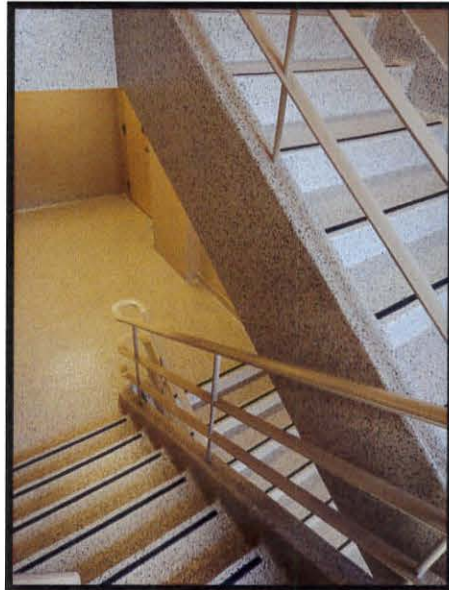

before



17-33

# Renovations to Existing Student Housing

17-34

31

## □ Nation Renovations



# Renovations to Existing Student Housing

32

## □ Nation Renovations



before



after



SS  
17-35

# Future Projects

33



17-36

## Way Finding and Campus Signage



# Future Projects

34

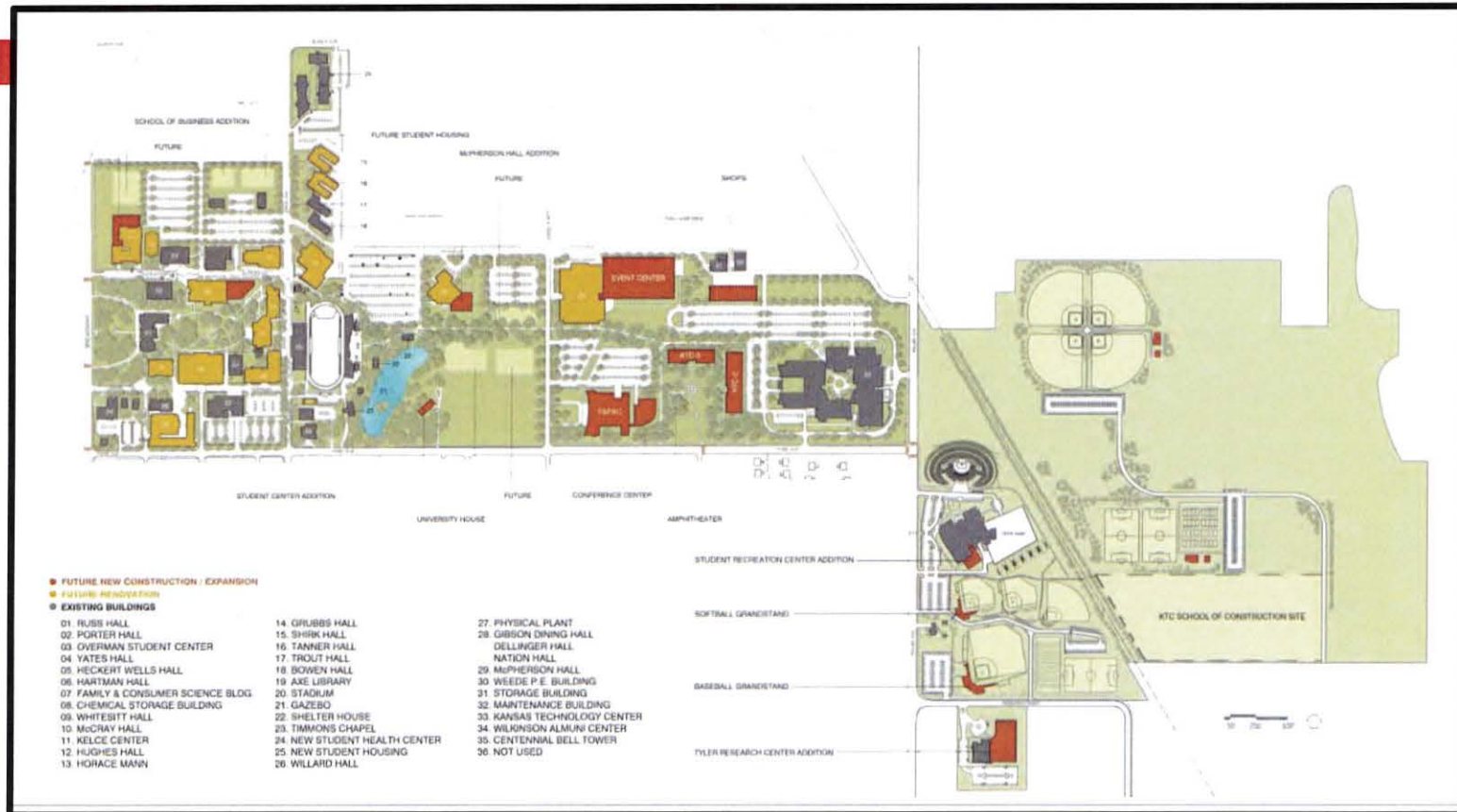

## □ KTC Expansion

Diesel and Heavy Equipment  
School of Construction

## □ McPherson Hall

School of Nursing Expansion

## □ Kelce Center Expansion

College of Business

## □ Tyler Research Center

Kansas Polymer Research Expansion

19-37